

RECEIVED

DEC 13 2004

WATER RESOURCES DEPT  
SALEM, OREGON

# TRANSFER APPLICATION MAP

## Bellevue Acres Inc. by Mike Morris

### T 5 S R 5 W, W.M.

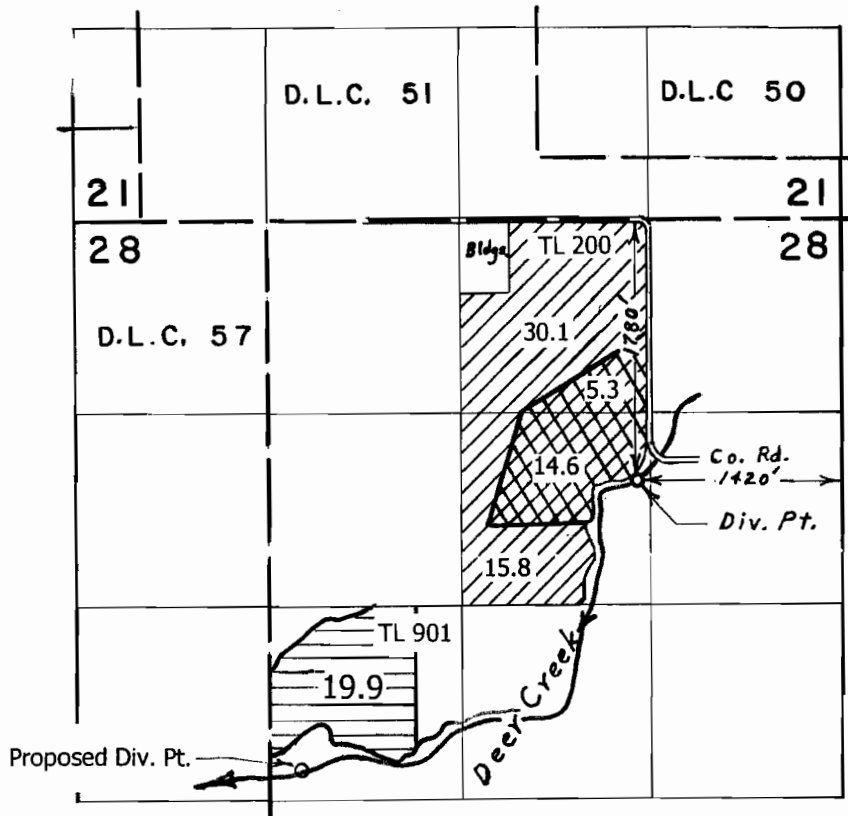

acreage to be transferred

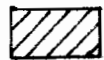

acreage to remain

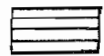

proposed place of use

#### ACREAGE

	to be transferred	to remain
NW NE	5.3	30.1
SW NE	14.6	15.8

proposed point of diversion: 3760' south & 3700' west from the NE cor. Sec. 28

scale 1" = 1320'

This map is for water right purposes only.

T-9831

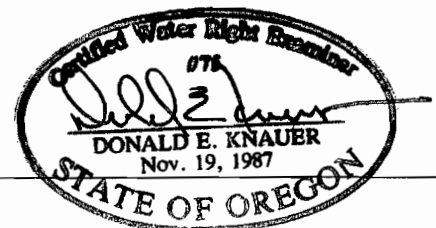

RECEIVED

DEC 13 2004

WATER RESOURCES DEPT  
SALEM, OREGON

# TRANSFER APPLICATION MAP

## Bellevue Acres Inc. by Mike Morris

### T 5 S R 5 W, W.M.

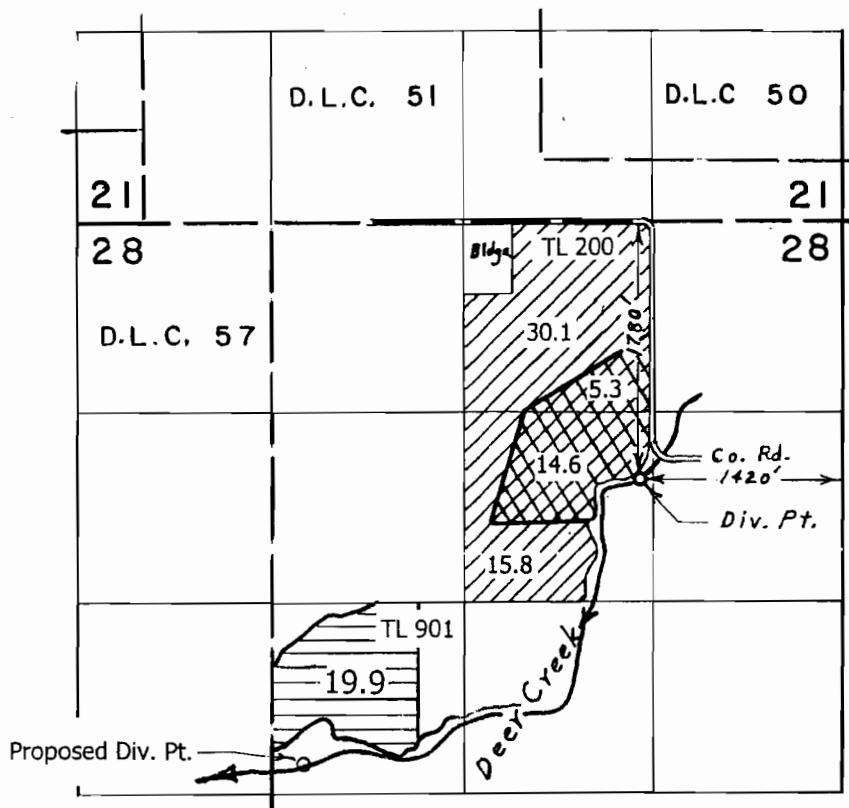

acreage to be transferred



acreage to remain

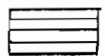

proposed place of use

#### ACREAGE

	to be transferred	to remain
NW NE	5.3	30.1
SW NE	14.6	15.8

proposed point of diversion: 3760' south & 3700' west from the NE cor. Sec. 28

scale 1" = 1320'

This map is for water right purposes only.

T-9831

