

T-8592

KENNETH COPPINGER ONE YEAR TEMPORARY TRANSFER OF PERMIT G-6626 T 3N, R 29 & 30 E. WM

RECEIVED

AUG 31 2000

WATER RESOURCES DEPT.
SALEM, OREGON

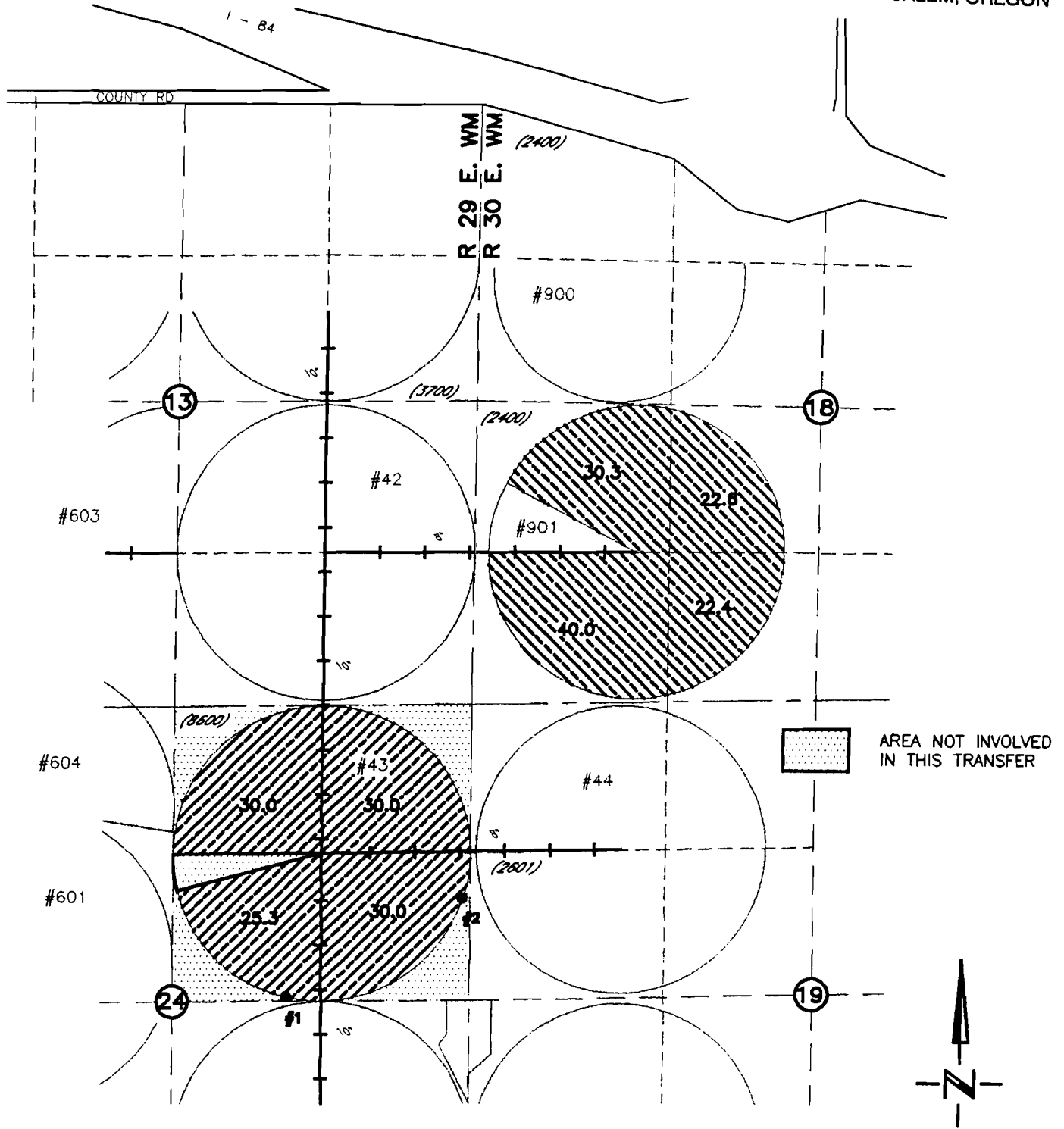

 FROM COPPINGER PERMIT NO G-6626
  TO

COPPINGER NO #1 20'N + 1570'W FROM E1/4 COR, SEC 24 T3N R 29E W.M.
 COPPINGER NO #2 960'N + 30'W FROM E1/4 COR, SEC 24 T3N R 29E W.M.



NOTE:
THE PURPOSE OF THIS MAP IS TO IDENTIFY THE APPROXIMATE LOCATION OF THE WATER RIGHT. IT IS NOT INTENDED TO PROVIDE INFORMATION RELATIVE TO THE LOCATION OF PROPERTY OWNERSHIP BOUNDARY LINES.

8/15/00
3522_032
3522KENT.DWG