

ROGUE T. 36 S., R. 2 W., W.M.

TRANSFER OF PLACE OF USE

APPLICANT ROBERT U. MACE  
8825 HIGH BANKS ROAD  
CENTRAL POINT, OR. 97502

PERMIT NO. 25859

CERTIFICATE NO. 34239

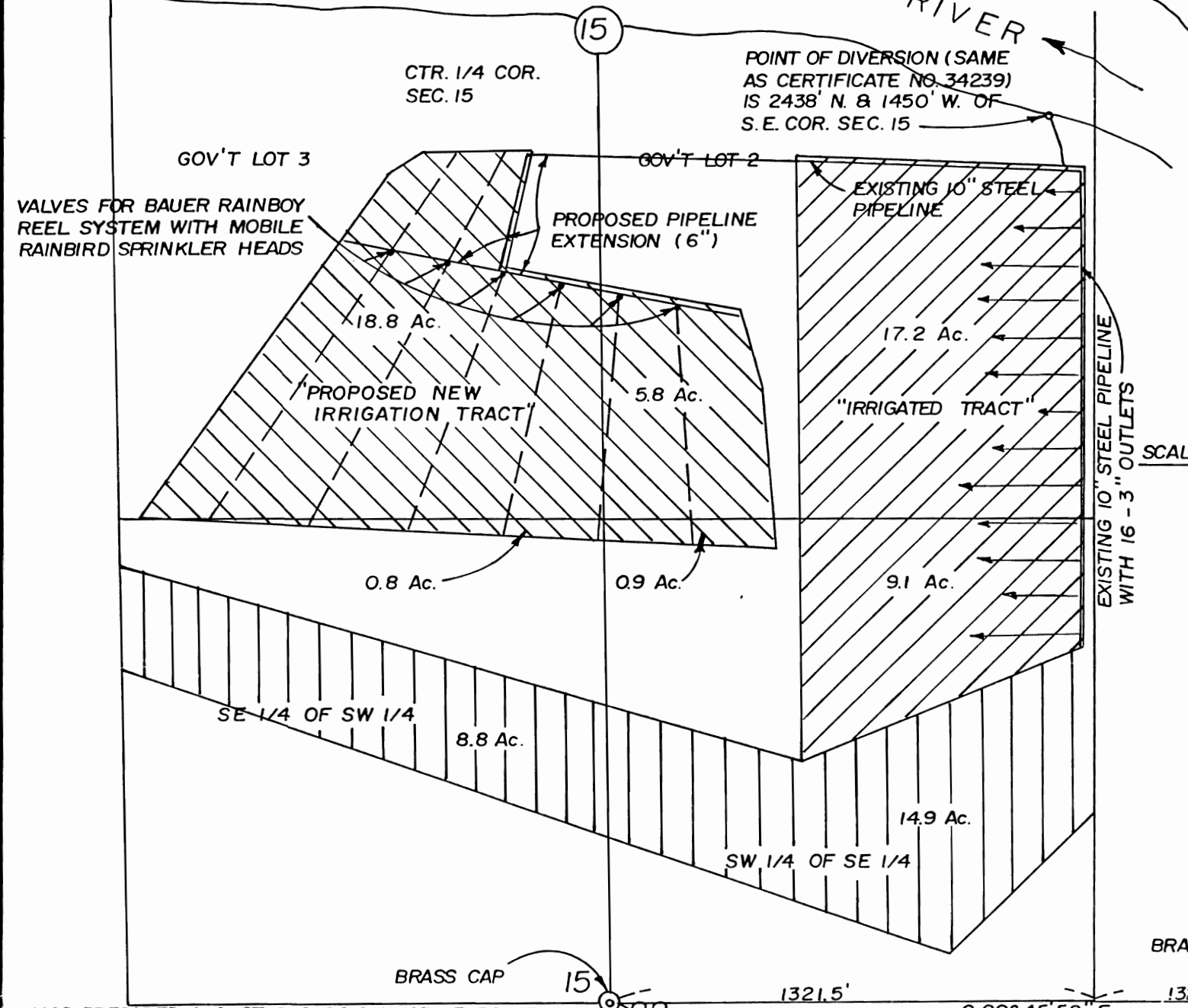

T-8594

SCALE: 1" = 400'

PRESENT "IRRIGATED TRACT" SHOWN - // // // //  
10" PIPELINES AND GRAVITY DITCHES WITH 13-3" OPENINGS INTO GRAVITY DITCHES. THIS "IRRIGATED TRACT" OF 26.3 ACRES IS PROPOSED TO BE TRANSFERRED TO THE PROPOSED NEW 26.3 ACRES IRRIGATED TRACT SHOWN - // // // // CURRENT IRRIGATED AREA WITH "NO CHANGE" OF 23.7 ACRES SHOWN - || || || ||

THE PROPOSED NEW IRRIGATED TRACT WILL BE IRRIGATED WITH THE PRESENT STEEL PIPELINE TO BE EXTENDED WESTERLY, THENCE SOUTHERLY WITH 6 VALVES AND A BAUER RAINBOY REEL SYSTEM WITH MOBILE RAINBIRD SPRINKLER HEADS.

