

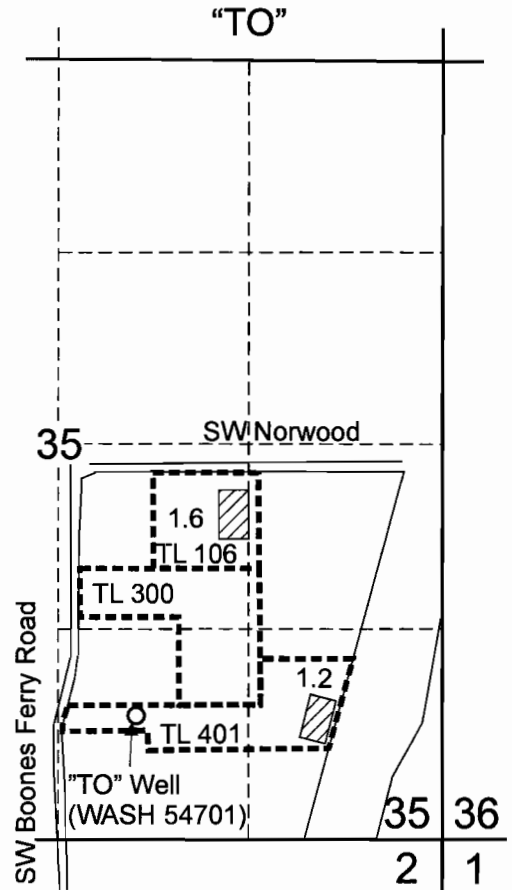

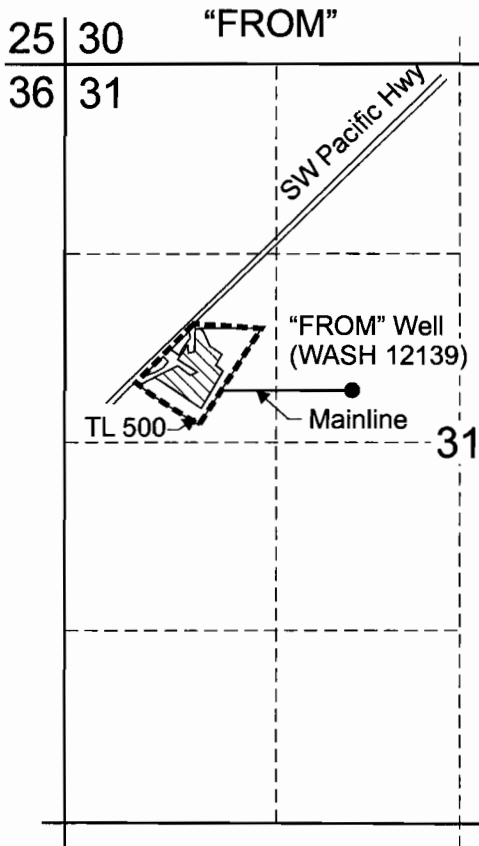

**T.2S. R.1W. Section 31B**

**T.2S. R.1W. Section 35D**



From: Authorized point of appropriation is located 350 feet north and 2,050 feet east from the west 1/4 corner of Section 31.

To: Authorized point of appropriation is located 846 feet north and 2,099 feet west of the southeast corner of Section 35.

-  "FROM": Area (2.8 acres) irrigated from Permit S-13847 with supplemental from Permit S-51918
-  "FROM": Area (3.2 acres) subject to cancellation
-  "TO": Area (2.8 acres)

----- Tax lot boundary

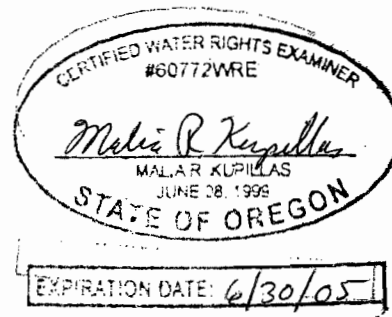

**RECEIVED**

DEC 30 2004

WATER RESOURCES DEPT  
SALEM, OREGON

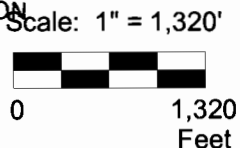

This map was prepared for the purpose of identifying the location of a water right only and is not intended to provide legal dimensions or location of property ownership lines.



**Map to Accompany a Transfer Application**

Grace Church/Hosler Transfer  
T.2S. R.1W. Section 31, Tax Lot 500  
T2S. R.1W. Section 35D, Tax Lots 106, 300, 401

Pacific Hydro-Geology Inc.

12/2004

*19842*

Grace\_HoslerT.cdl