

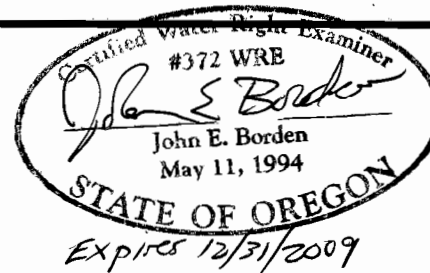

PREPARATION OF THIS MAP IS FOR THE PURPOSE OF IDENTIFYING THE LOCATION OF THE WATER RIGHT ONLY. THERE IS NO INTENT TO PROVIDE DIMENSIONS OR LOCATION OF PROPERTY OWNERSHIP LINES.

T1S. R3W., W.M.

Edmund H. Duyck  
NENE, NWNE, SENE QUARTERS  
ALL WITHIN DLC 50  
SECTION 2  
2020 SW 325TH AVENUE  
HILLSBORO, OR. 97123



SCALE: 1"=400'

**NOTES:**

POD IS LOCATED 1050 FT NORTH AND 480 FT EAST FROM THE WEST 1/4 COR OF SEC 1.

ALL DIMENSIONS ARE OBTAINED FROM DATA OF RECORD OR SCALED FROM AN AERIAL PHOTO.

BOUNDARY OF DLC 50 OUTSIDE OF MAPPED AREA.

**LEGEND**

- PROPERTY LINE
- USGS GRID
- BURIED PIPE
- SECTION CORNER

**FINAL PROOF SURVEY**

AND CLAIM OF BENEFICIAL USE UNDER

APPLICATION NO. T-9841  
IN THE NAME OF  
EDMUND H. DUYCK  
FOR

IRRIGATION FROM DAIRY CREEK, A TRIBUTARY OF TUALATIN RIVER,  
SURVEYED FEBRUARY 2008, BY JOHN E. BORDEN

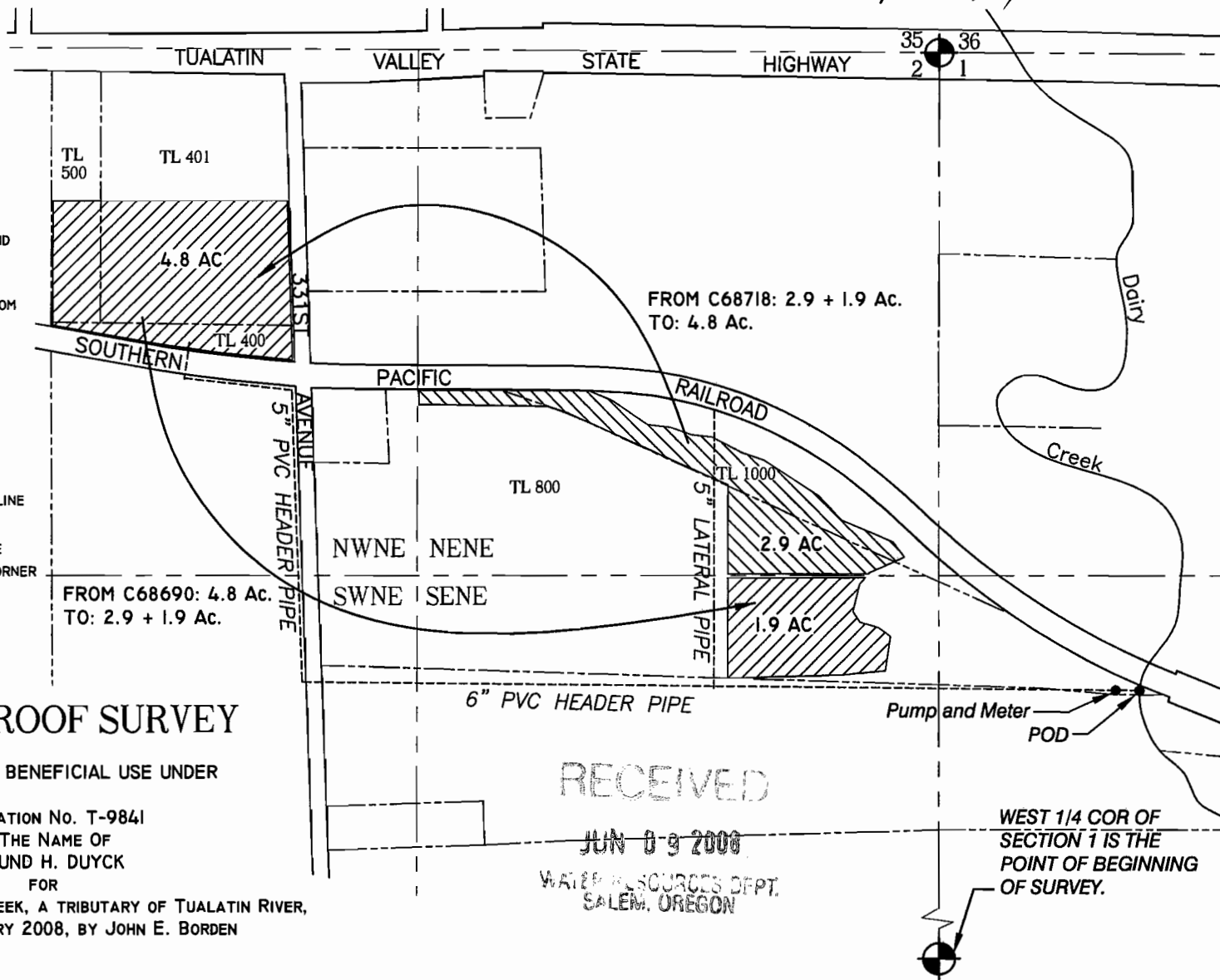

**DUYCK WATER RIGHT**

5597 RIVER STREET  
WEST LINN, OR. 97068  
503-723-4257

**JOHN BORDEN CONSULTING**

FILE PATH & NAME: J3ID:\Duyck\_Xier\_JEBIDUYCK\_06\_02\_08