



WESTLAND IRRIGATION DISTRICT  
 540-580 NOTICE MAP  
 OF PERMANENT TRANSFER  
 L&L FARMS TRANSFERRING TO EAGLE RANCH  
 DISTRICT INTERNAL NOTICE #2004-2  
 T3N R28E WM



FROM  
  
 TO  

123.9 ACRES PERMIT 48968 PRIMARY  
 IRRIGATION AND PERMIT 25924  
 CERTIFICATE 76051 SUPPLEMENTAL  
 IRRIGATION RIGHTS

T.3N., R.29E., W.M.

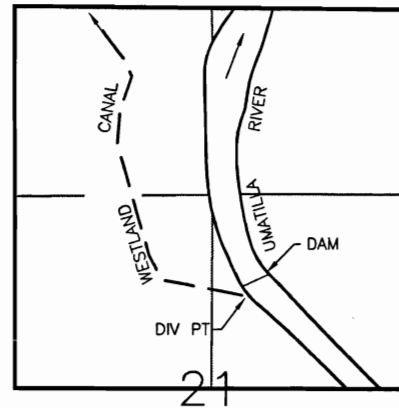

DIV PT LCT N.76°45'56"E. 2913.19  
 FROM W.1/4 COR. SEC 21

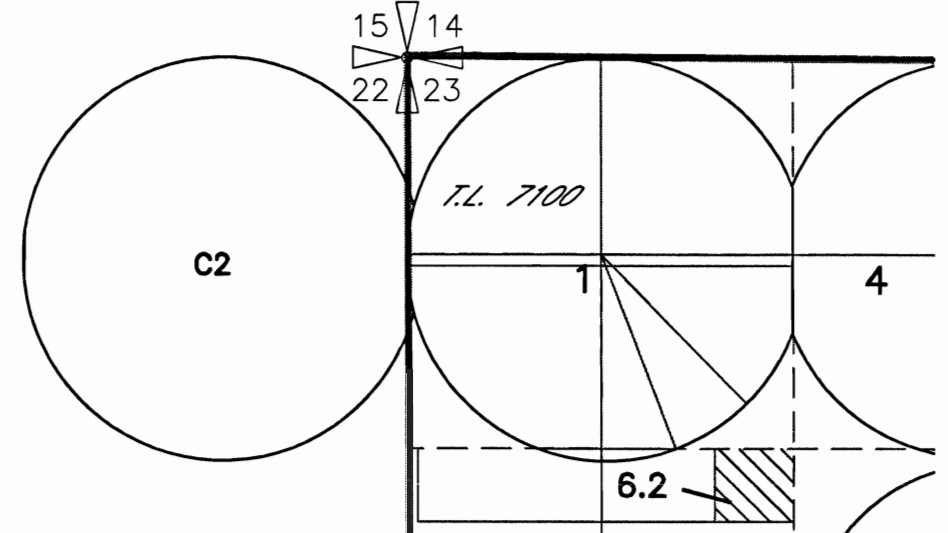

**RECEIVED**

DEC 30 2004

WATER RESOURCES DEPT  
 SALEM, OREGON

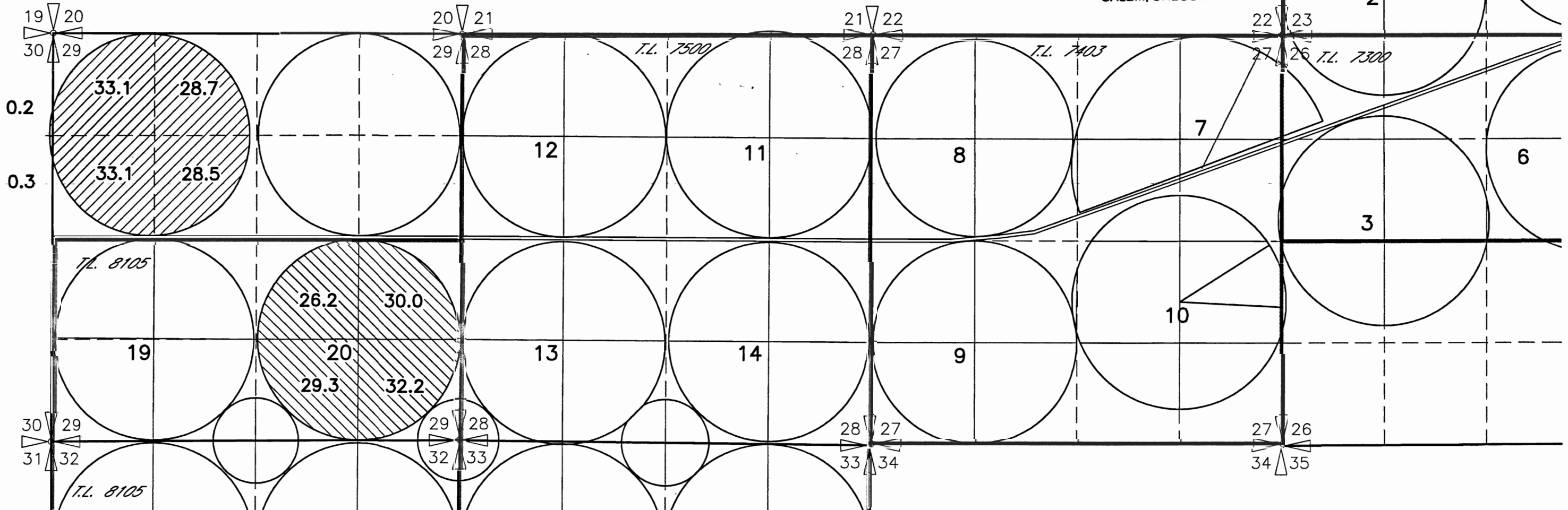

NOTE:  
 THE PURPOSE OF THIS MAP IS TO IDENTIFY THE APPROXIMATE LOCATION  
 OF THE WATER RIGHT. IT IS NOT INTENDED TO PROVIDE INFORMATION  
 RELATIVE TO THE LOCATION OF PROPERTY OWNERSHIP BOUNDARY LINES.



9/30/03

DRAWING: H:\CAD\AG\3522\005\LLEAGLE03.dwg  
 PRINTED BY: RogerW on 12/16/04 01:39 PM

WESTLAND IRRIGATION DISTRICT  
 540-580 NOTICE MAP  
 OF PERMANENT TRANSFER  
 L&L FARMS TRANSFERRING TO L&L FARMS  
 DISTRICT INTERNAL NOTICE #2004-3  
 T3N R28E WM



FROM  
  
 TO  

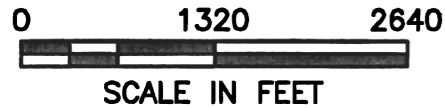

117.7 ACRES PERMIT 25920 CERTIFICATE 76050  
 PRIMARY IRRIGATION WATER RIGHTS AND PERMIT  
 G-8570 CERTIFICATE 75121 SUPPLEMENTAL  
 IRRIGATION WATER RIGHT OWNED

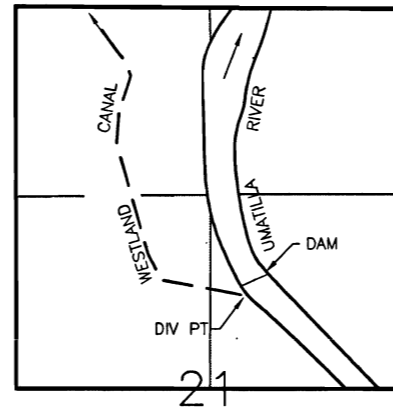

T.3N., R.29E., W.M.



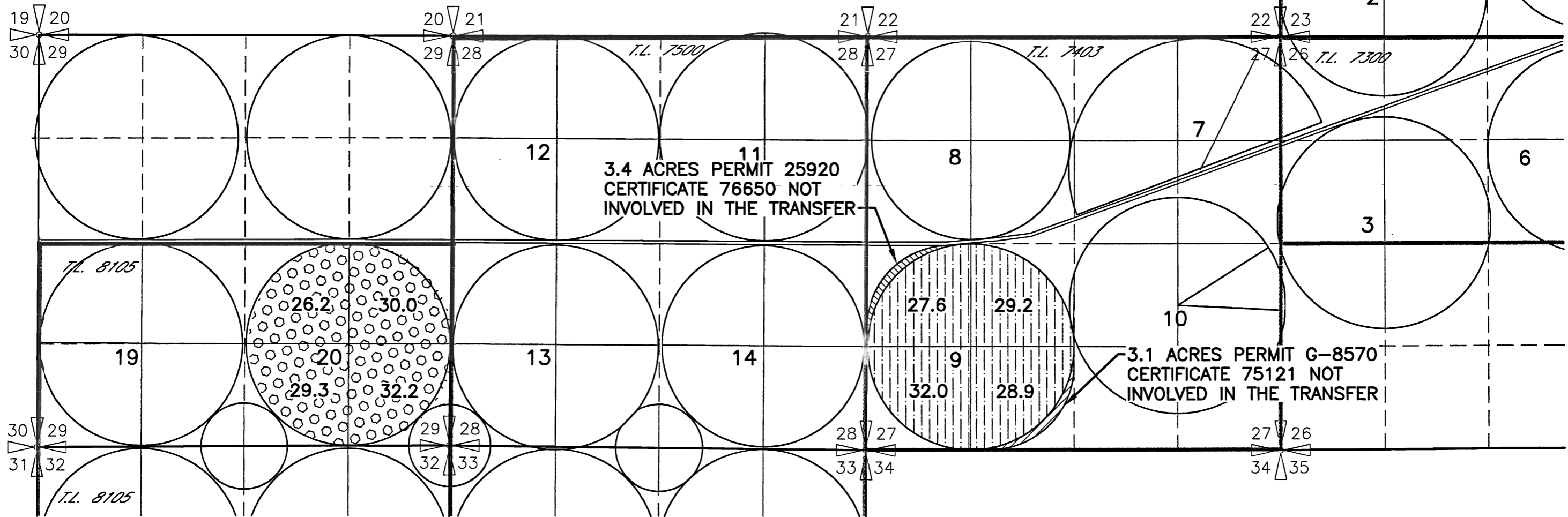
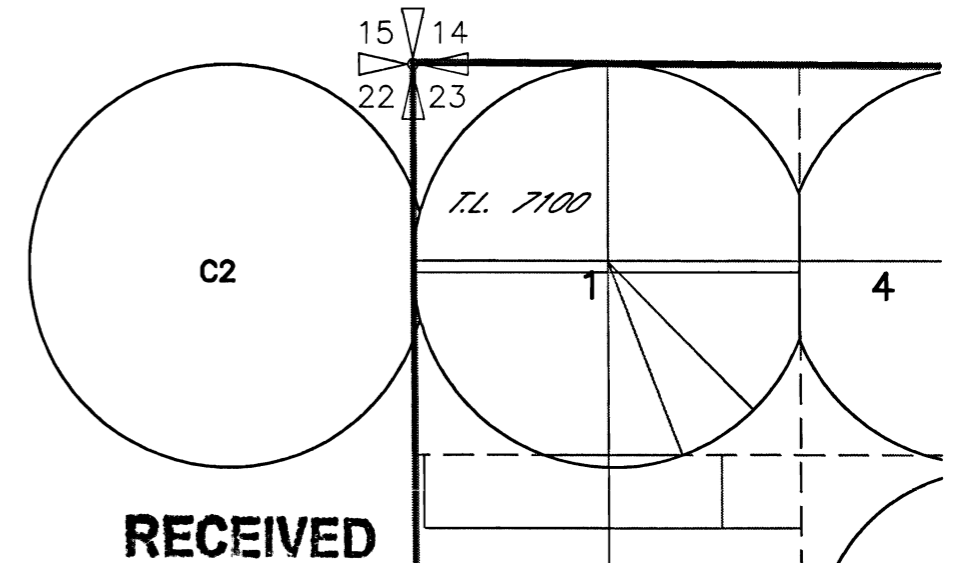

DIV PT LCT N.76°45'56"E. 2913.19'  
 FROM W.1/4 COR. SEC 21

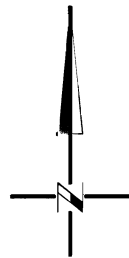

NOTE:  
 THE PURPOSE OF THIS MAP IS TO IDENTIFY THE APPROXIMATE LOCATION  
 OF THE WATER RIGHT. IT IS NOT INTENDED TO PROVIDE INFORMATION  
 RELATIVE TO THE LOCATION OF PROPERTY OWNERSHIP BOUNDARY LINES.

WESTLAND IRRIGATION DISTRICT  
 540-580 NOTICE MAP  
 OF PERMANENT TRANSFER  
 EAGLE RANCH TRANSFERRING TO L&L FARMS  
 DISTRICT INTERNAL NOTICE 2004-4  
 T3N R28E WM



FROM  
  
 TO  

123.9 ACRES PERMIT 48450 PRIMARY IRRIGATION, PERMIT 25924 CERTIFICATE 76051 SUPPLEMENTAL IRRIGATION WATER RIGHTS AND PERMIT 7400 CERTIFICATE 79439 SUPPLEMENTAL IRRIGATION WATER RIGHTS

T.3N., R.29E., W.M.

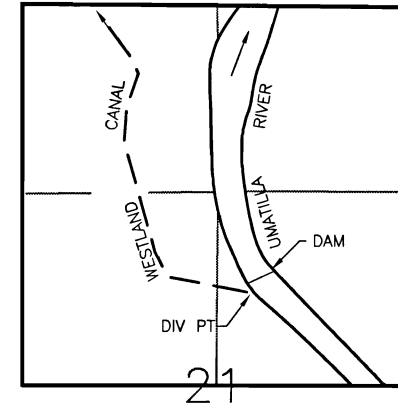

DIV PT LCT N.76°45'56"E. 2913.19'  
 FROM W.1/4 COR. SEC 21

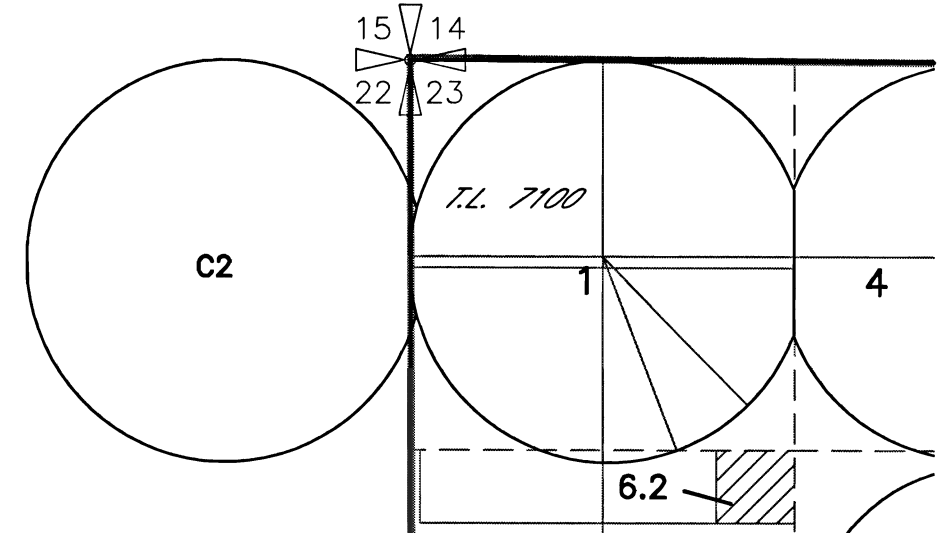

**RECEIVED**

DEC 30 2004

WATER RESOURCES DEPT  
 SALEM, OREGON

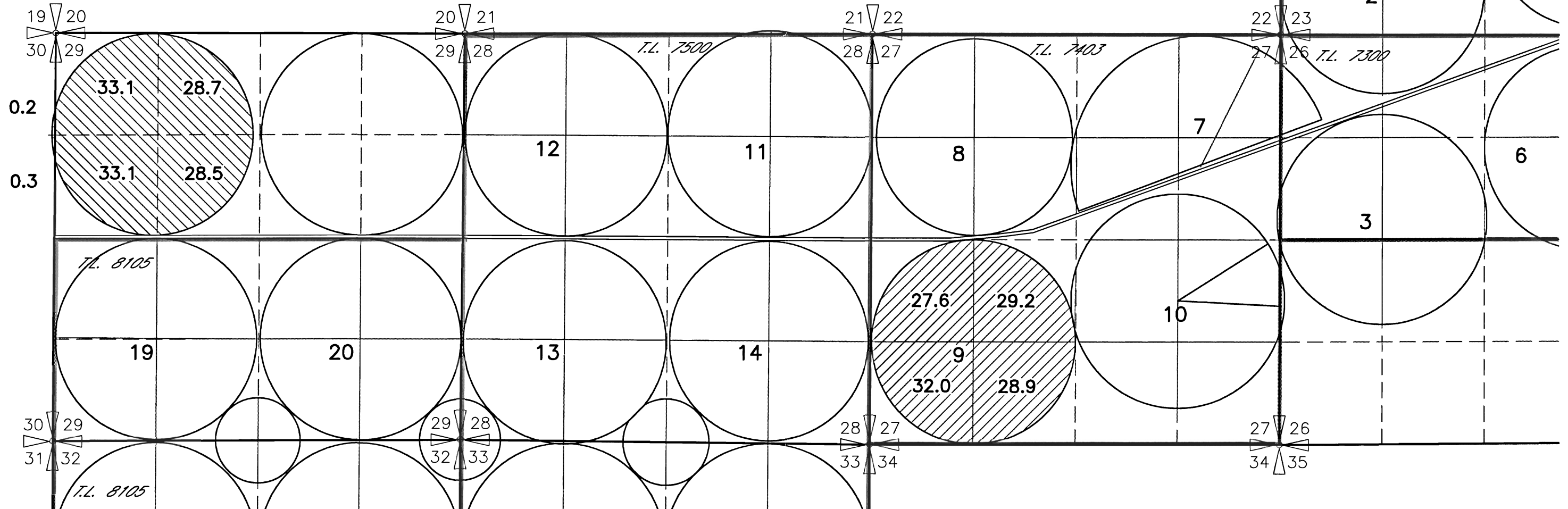

NOTE:  
 THE PURPOSE OF THIS MAP IS TO IDENTIFY THE APPROXIMATE LOCATION OF THE WATER RIGHT. IT IS NOT INTENDED TO PROVIDE INFORMATION RELATIVE TO THE LOCATION OF PROPERTY OWNERSHIP BOUNDARY LINES.



9/30/03

DRAWING: H:\CAD\AG\3522\005\LLEAGLE03.dwg  
 PRINTED BY: RogerW on 12/16/04 01:38 PM