

ECHO IRRIGATION DISTRICT WAL-MART - TO HALE BROTHERS FARMS TRANSFER APPLICATION MAP T3N, R29E, W.M.

#8 CIRCLE NUMBER (TYPICAL)
 EXISTING PIPE AND SIZE
 (702) TAX LOT NUMBER

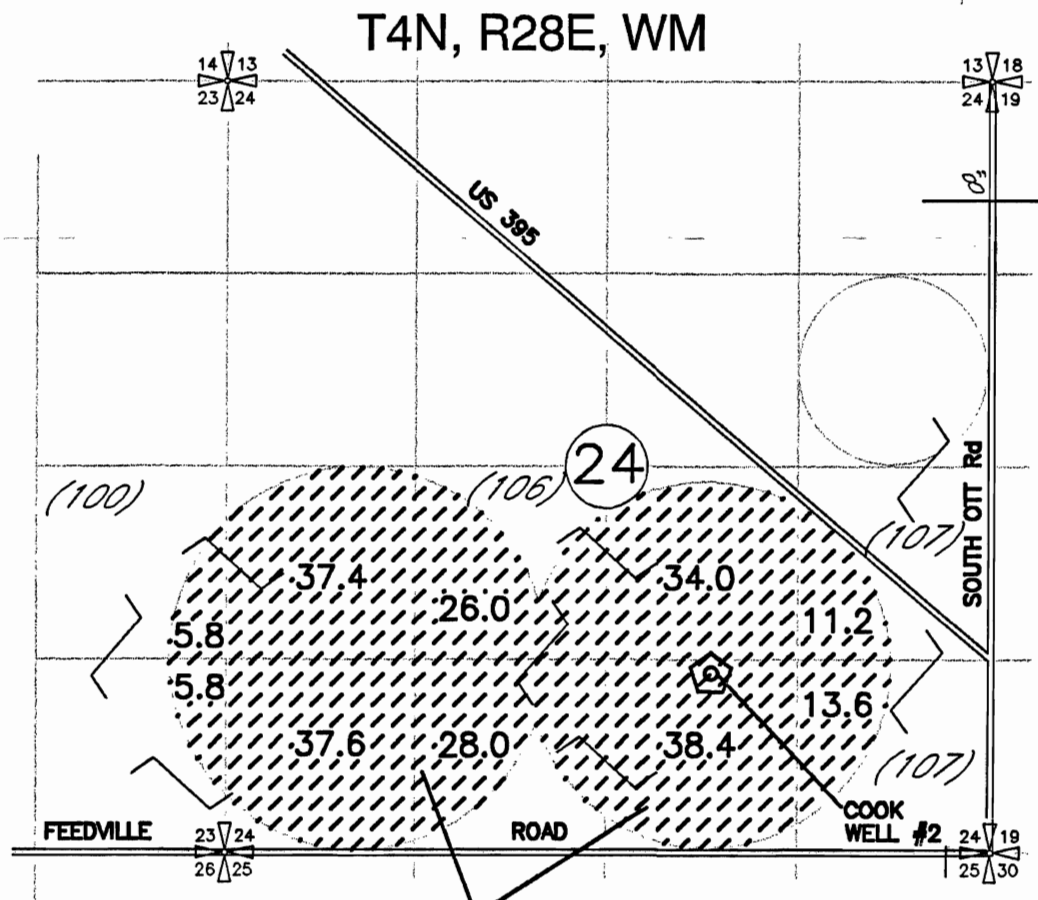
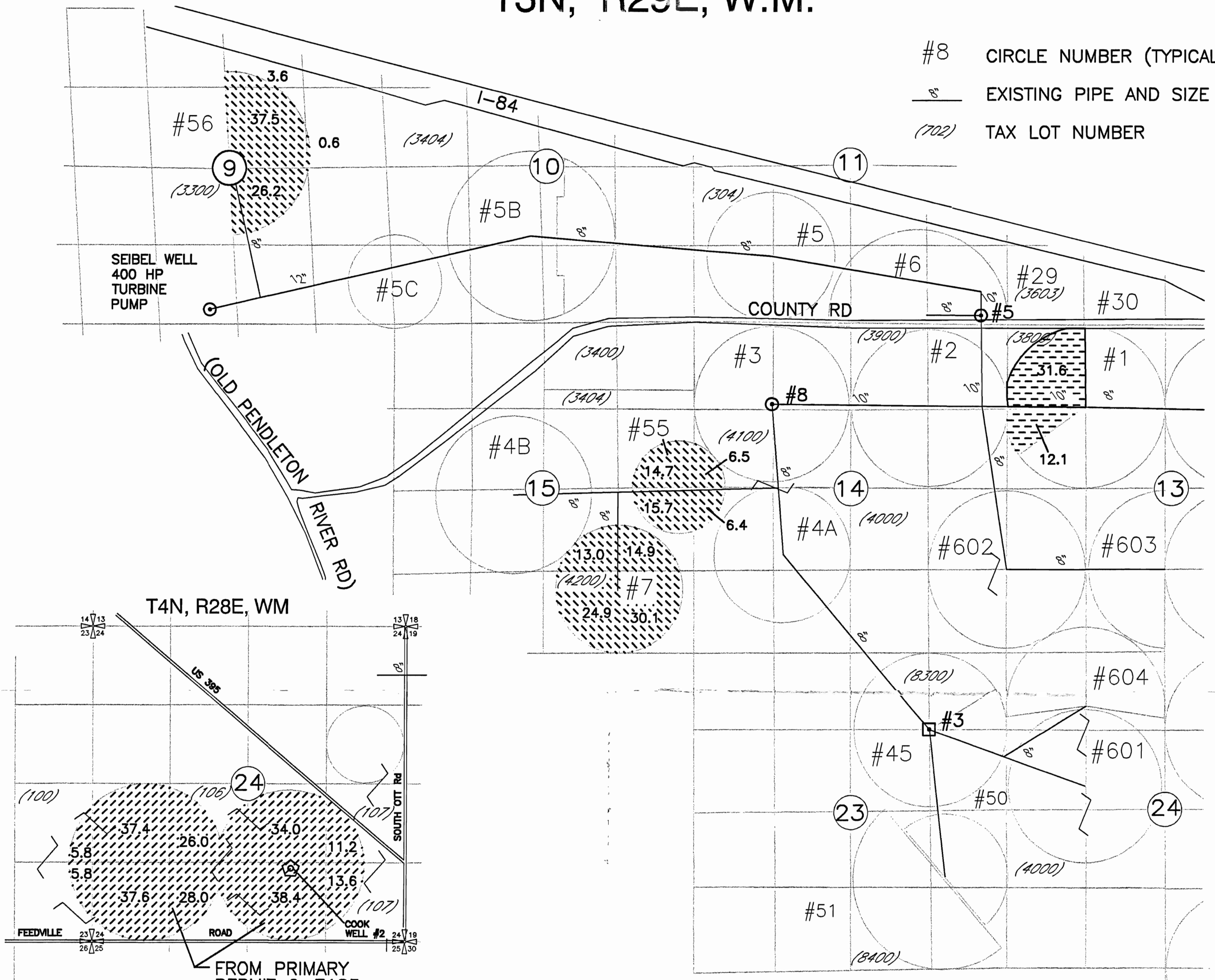

WELL LEGEND

AUTHORIZED COOK NO 2 1230'N & 1910'W FROM SE COR, SEC 24 T4N, R28E, W.M.
 PROPOSED HALE SEIBEL WELL 380' NORTH & 3120' WEST FROM SE CORNER SEC 9 T3N, R29E, W.M.

FROM TO

237.8 AC COOK PERMIT NO G-7183 CERT 79890	194.1 AC PRIMARY
43.7 AC SUPPLEMENTAL	

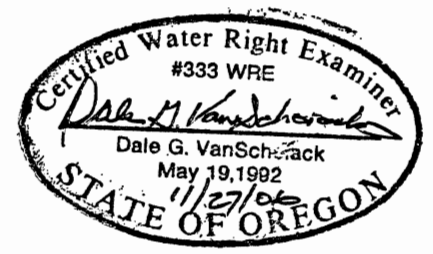
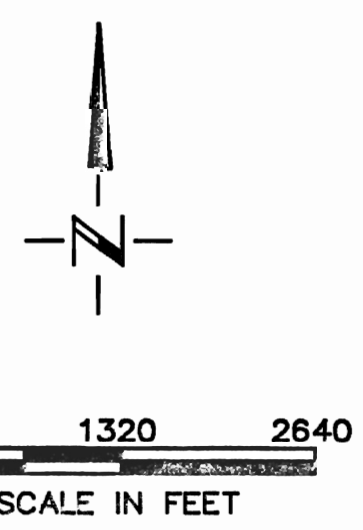

NOTE:
 THE PURPOSE OF THIS MAP IS TO IDENTIFY THE APPROXIMATE LOCATION OF THE WATER RIGHT. IT IS NOT INTENDED TO PROVIDE INFORMATION RELATIVE TO THE LOCATION OF PROPERTY OWNERSHIP BOUNDARY LINES.

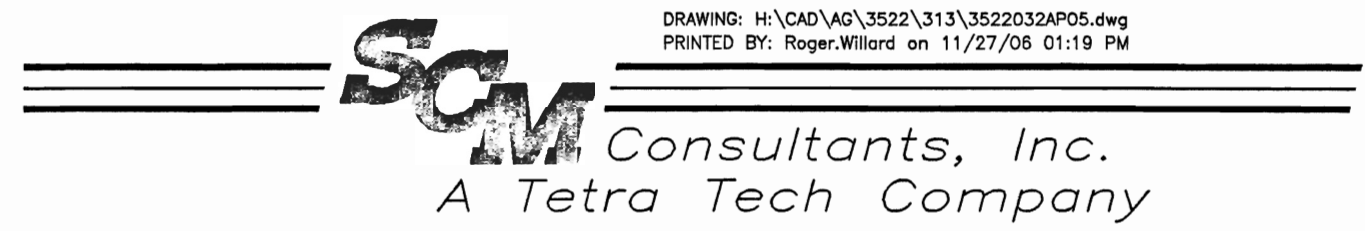

RECEIVED
 DEC 01 2006
 WATER RESOURCES DEPT
 SALEM, OREGON