

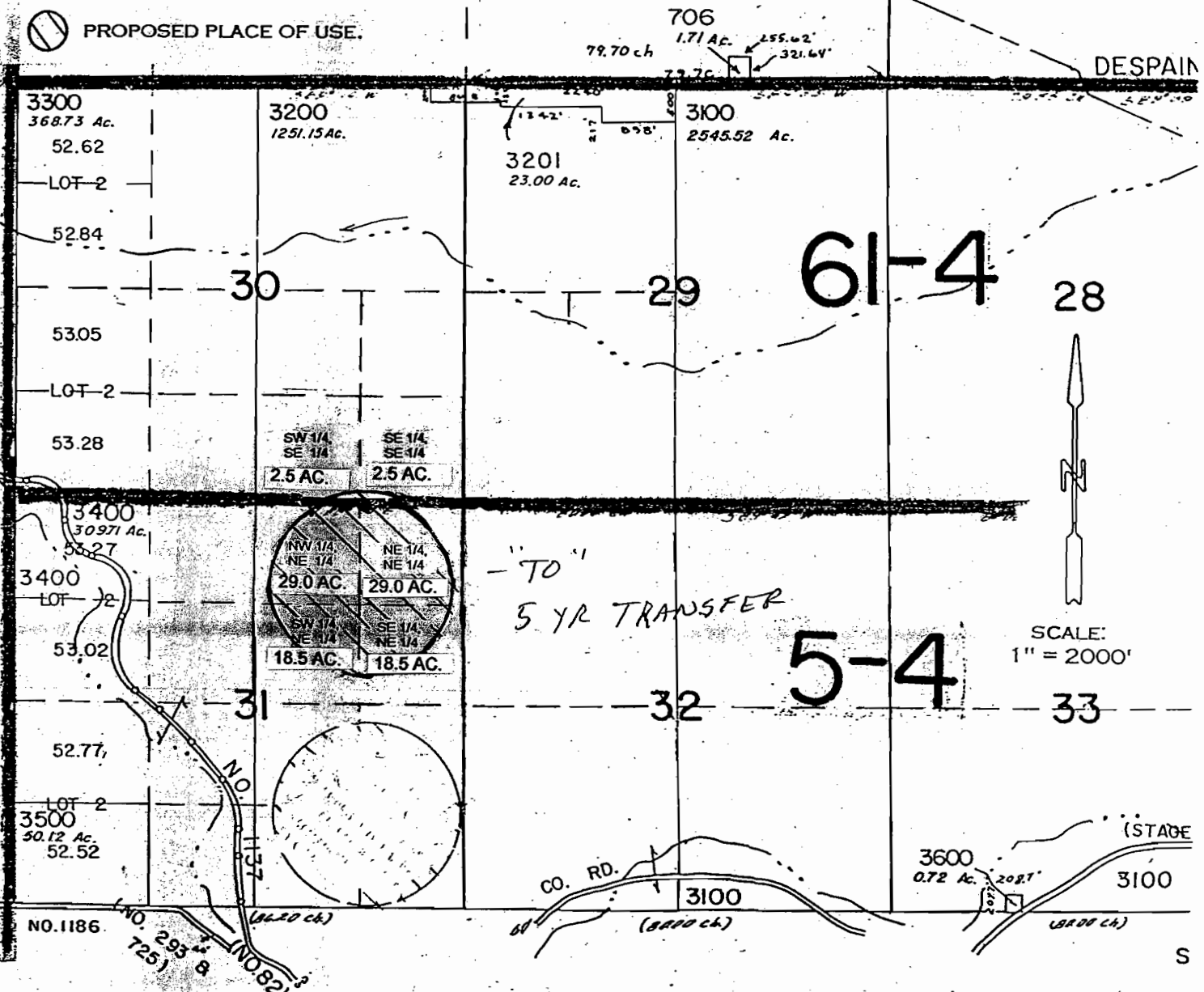

**MAP TO ACCOMPANY APPLICATION FOR TEMPORARY WATER RIGHT TRANSFER
 TEMPORARY CHANGE IN PLACE OF USE
 LOCATION OF PROPOSED PLACE OF USE
 LOCATED WITHIN
 SECTIONS 30 AND 31, T. 4 N., R. 30 E., W.M.
 UMATILLA COUNTY, OREGON
 APPLICANTS: LLOYD P. AND LOIS J. PIERCY
 PERMIT G - 7929**

RECEIVED
 MAR 23 2005
 WATER RESOURCES DEPT
 SALEM, OREGON

LEGEND

 PROPOSED PLACE OF USE.



 = NEW PLACE OF USE - 5 YEARS TEMPORARY

THIS MAP IS PREPARED FOR THE EXPRESS PURPOSE TO SHOW WATER APPROPRIATION AND USE. IT IS NOT INTENDED TO SHOW OR LOCATE PROPERTY OWNERSHIP LINES.

Certified Water Right Examiner
 # 83
Dennis L. Gaylord
 Dennis L. Gaylord
 Nov. 19, 1987
 STATE OF OREGON

DENNIS L. GAYLORD, CWRE
 1614 S.W. LAKE DRIVE
 PENDLETON, OR 97801
 541-276-6260
 JANUARY, 2005 ©

RENEWS JUNE 30, 2005

T-9899