

DESCHUTES COUNTY SEC. 16 T14S. R13E. W.M.

SCALE - 1" = 400'



N 1/2 OF THE SW 1/4

DISTRICT INTERNAL
NOTICE #: T-2005-004

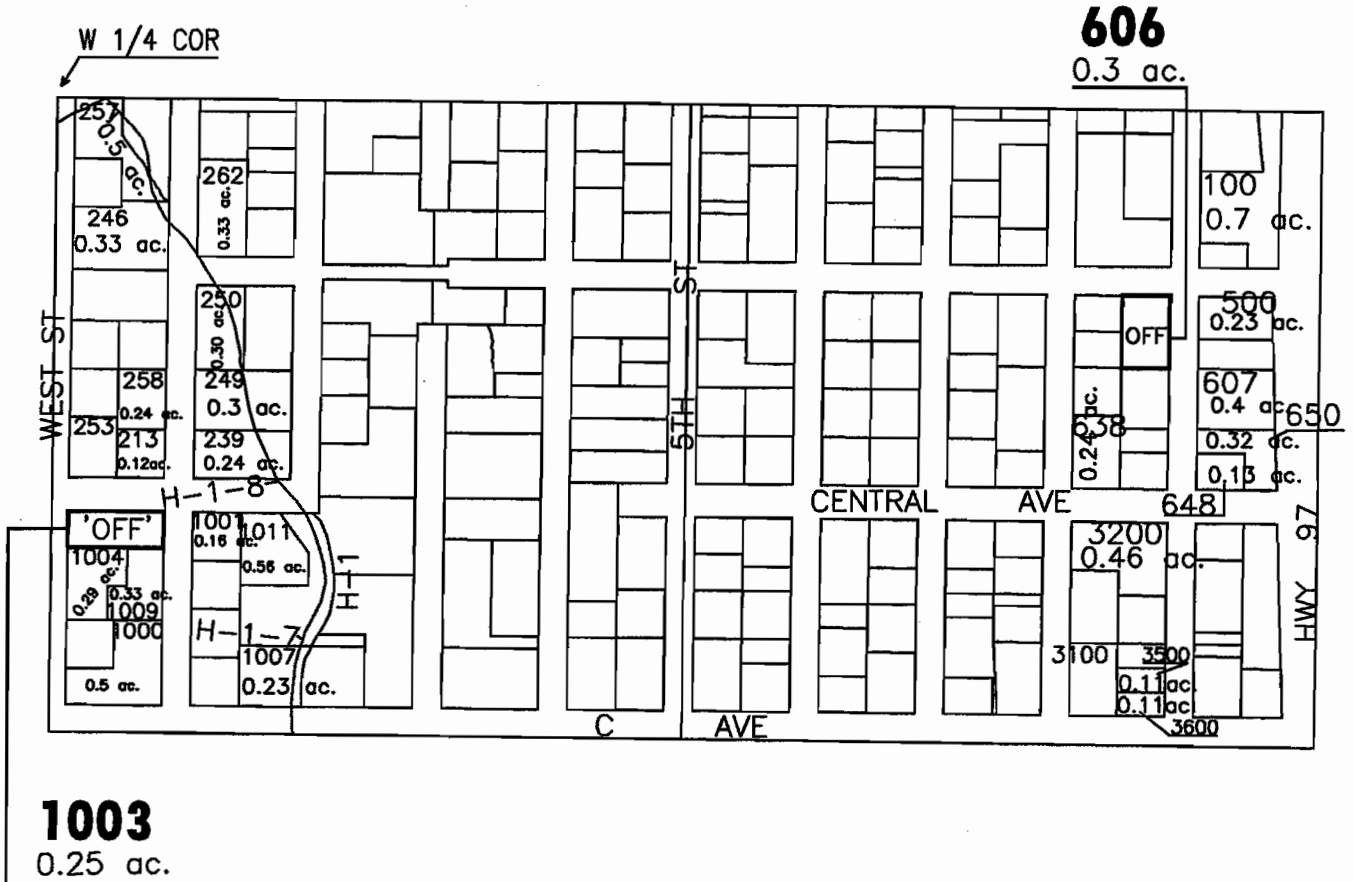

# ac.	PARCELS W/ WATER RIGHTS
# ac.	'OFF' LAND PARCELS

"OFF" MAP



APPLICATION FOR WATER RIGHT TRANSFER
FROM: COID (COLEMAN & MILLER QUITCLAIMS)
TO: MARK W. COWART & REBECCA S. JOYCE

TAXLOT #: 1003, 606 0.55 ACRES

DATE: 12-29-04

FILE NO: E:\TRANSFER\WRTRANS05\COLEMAN_MILLER

7/29/08

**DESCHUTES COUNTY
SEC. 32 T14S. R13E. W.M.**

SCALE - 1" = 400'



NE 1/4 OF THE NW 1/4

DISTRICT INTERNAL
NOTICE #: T-2005-005

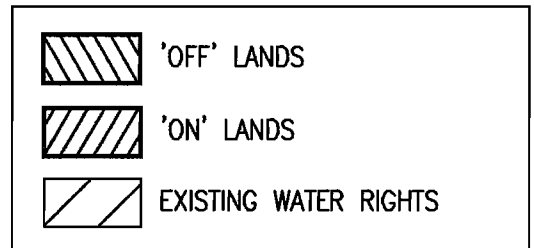
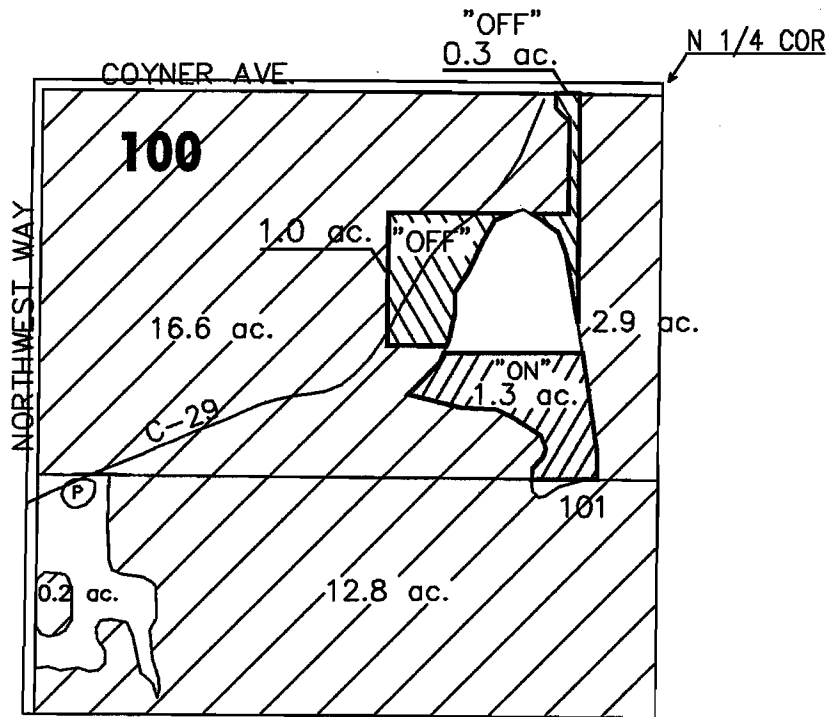

"OFF" / "ON" MAP



APPLICATION FOR WATER RIGHT TRANSFER
FROM: RODNEY G. & MICHELLE R. HATCHELL - TO: SAME
TAXLOT #: 100 1.3 ACRES

DATE: 12-29-04

FILE NO: E:\TRANSFER\WRTRANS05\HATCHELL

79598

**DESCHUTES COUNTY
SEC.08 T15S. R13E. W.M.**

SCALE - 1" = 400'



SE 1/4 OF THE NE 1/4

DISTRICT INTERNAL
NOTICE #: T-2005-003

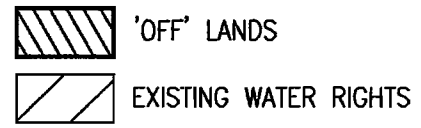
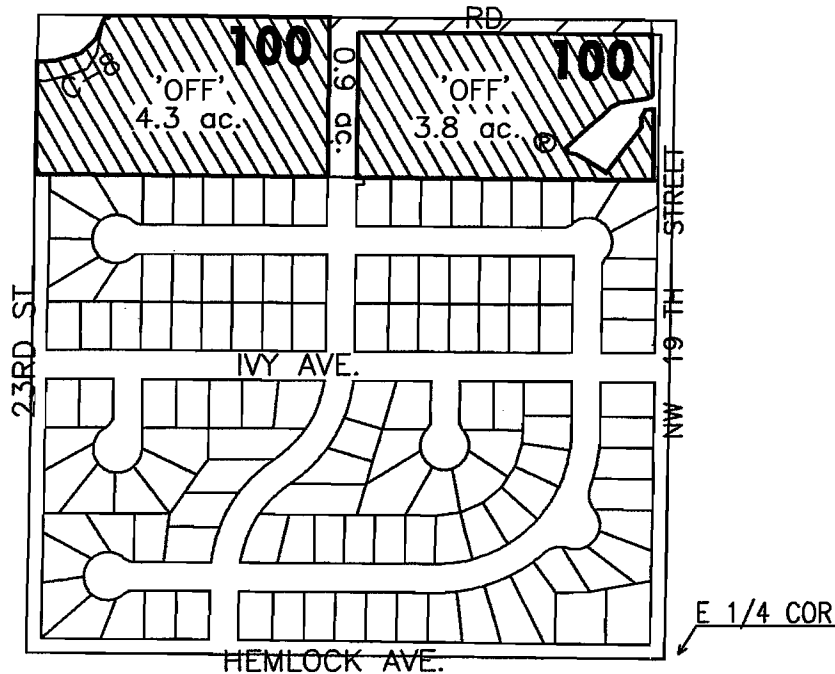

"OFF" MAP



APPLICATION FOR WATER RIGHT TRANSFER
COID FOR WINDRIDGE HOME, INC /
STEPHEN X. & ERIN S. CARROLL (2.0); TERI & SCOTT CRAVENS (6.1)
TAXLOT #: 100 8.1 ACRES

DATE: 02-03-05

FILE NO: E:\TRANSFER\WRTRANS05\WINDRIDGE

79898

DESCHUTES COUNTY SEC.20 T15S. R13E. W.M.

SCALE - 1" = 400'



NE 1/4 OF THE SE 1/4

DISTRICT INTERNAL
NOTICE #: T-2005-004

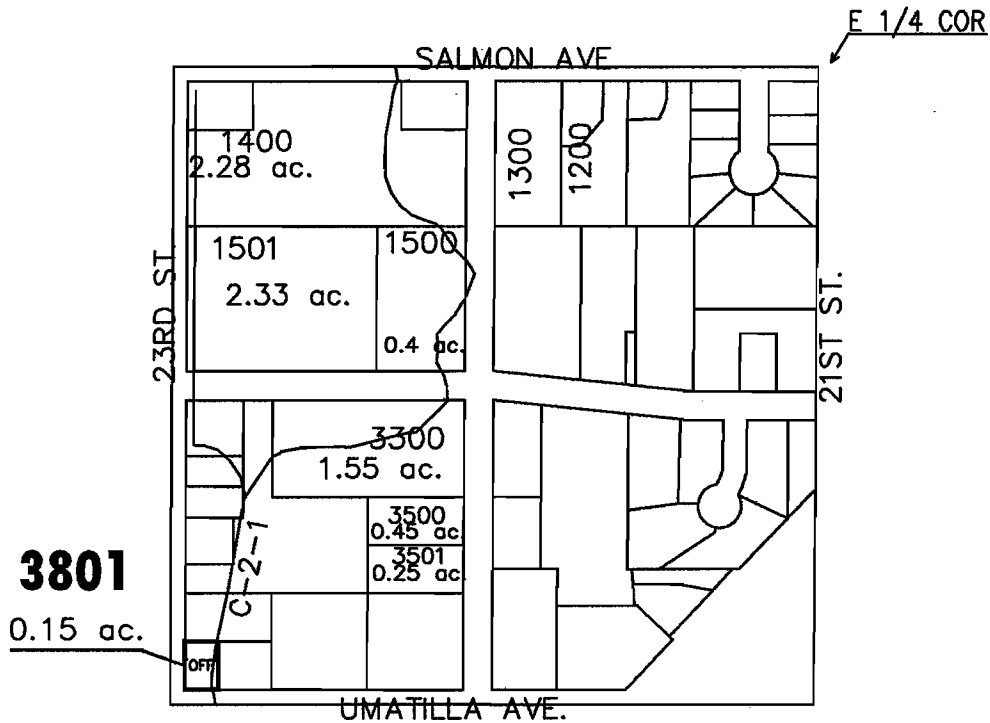

# ac.	PARCELS W/ WATER RIGHTS
# ac.	'OFF' LAND PARCELS

"OFF" MAP



APPLICATION FOR WATER RIGHT TRANSFER
FROM: COID (MAC CRONE QUITCLAIM)
TO: MARK W. COWART & REBECCA S. JOYCE

TAXLOT #: 3801

0.15 ACRES

DATE: 12-29-04

FILE NO: E:\TRANSFER\WRTRANS05\MACCRONE

7-9898

DESCHUTES COUNTY
SEC.26 T16S. R12E. W.M.

SCALE - 1" = 400'



NE 1/4 OF THE NW 1/4

DISTRICT INTERNAL
NOTICE #: T-2005-002

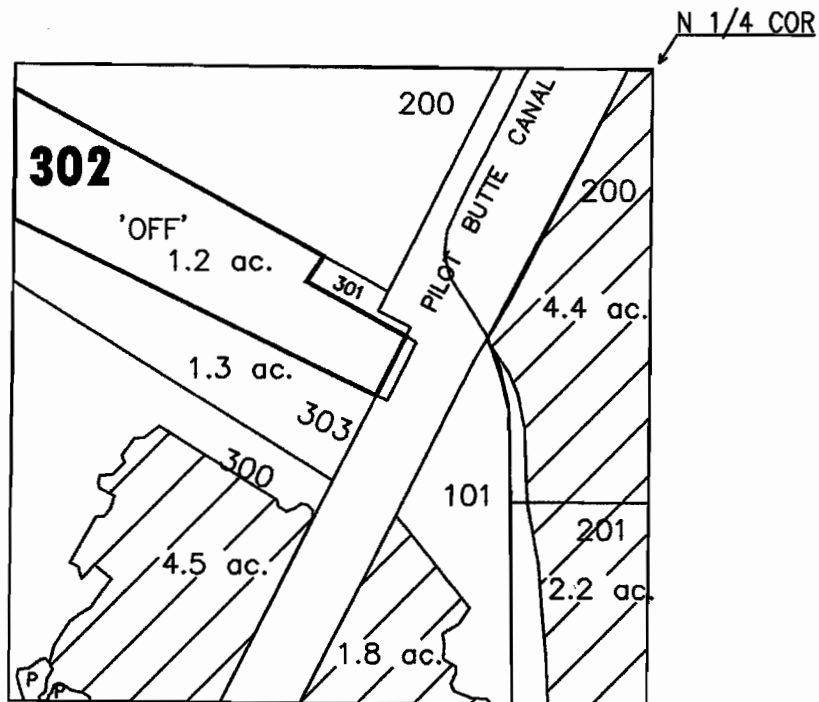

	EXISTING WATER RIGHTS
	'OFF/ON' LAND PARCELS
	PARCELS W/ WATER RIGHTS

"OFF" MAP



APPLICATION FOR WATER RIGHT TRANSFER
FROM: GRANT E. & STEVE MILLS - TO: GRANT E. & ROBERT MILLS
TAXLOT #: 302 1.2 ACRES

DATE: 12-29-04

FILE NO: E:\TRANSFER\WRTRANS05\MILLS

T-9898

**DESCHUTES COUNTY
SEC. 32 T14S. R13E. W.M.**

SCALE - 1" = 400'



NE 1/4 OF THE NW 1/4

DISTRICT INTERNAL
NOTICE #: T-2005-005

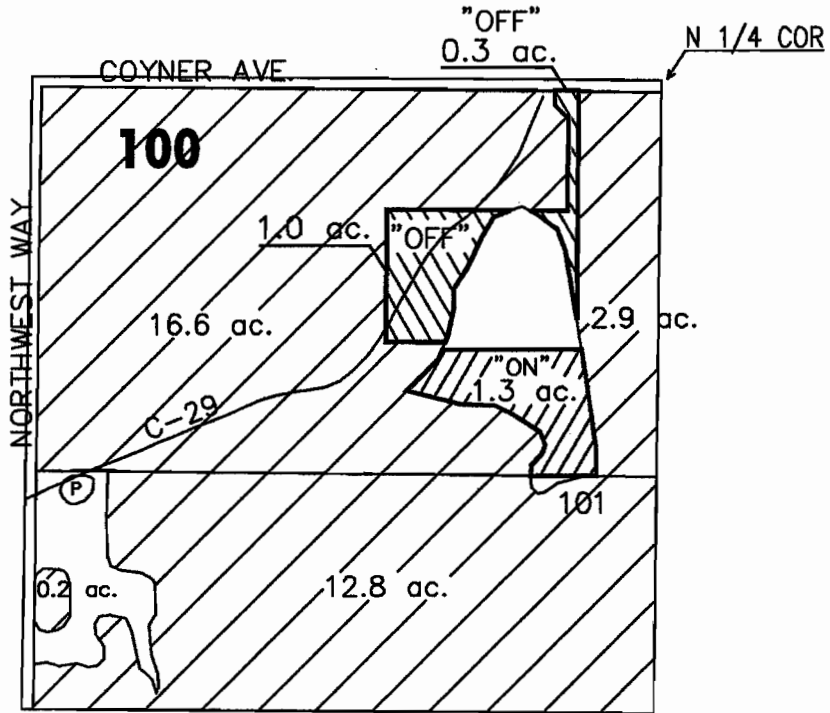

"OFF" / "ON" MAP

	'OFF' LANDS
	'ON' LANDS
	EXISTING WATER RIGHTS



APPLICATION FOR WATER RIGHT TRANSFER
FROM: RODNEY G. & MICHELLE R. HATCHELL - TO: SAME
TAXLOT #: 100 1.3 ACRES

DATE: 12-29-04

FILE NO: E:\TRANSFER\WRTRANS05\HATCHELL

T9098

**DESCHUTES COUNTY
SEC. 13 T15S. R12E. W.M.**

SCALE - 1" = 400'



SE 1/4 OF THE NE 1/4

DISTRICT INTERNAL
NOTICE #: T-2005-003

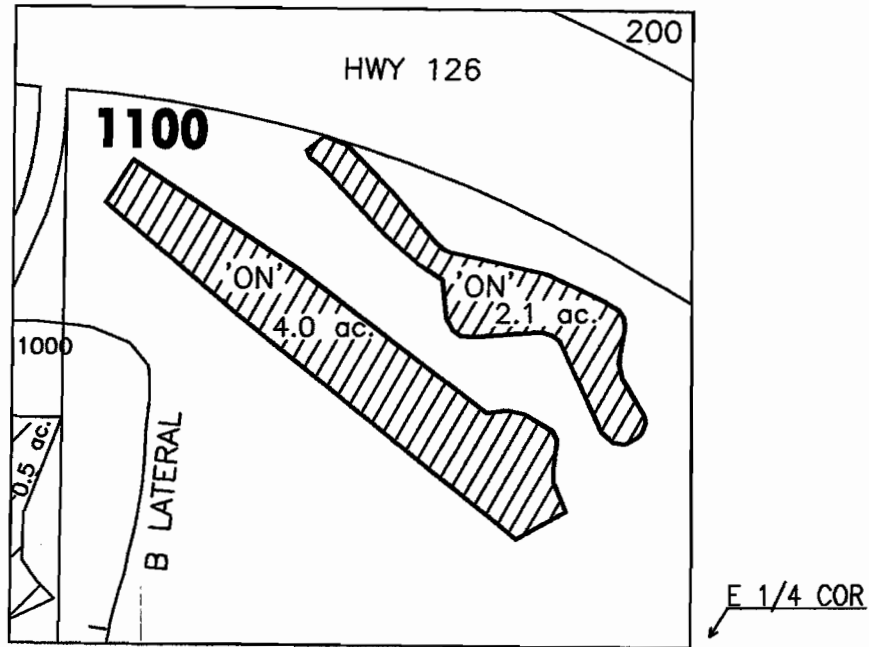

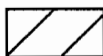
-  'ON' LANDS
-  EXISTING WATER RIGHTS

"ON" MAP



APPLICATION FOR WATER RIGHT TRANSFER
COID FOR WINDRIDGE HOME, INC / TERI & SCOTT CRAVENS

TAXLOT #: 1100

6.1 ACRES

DATE: 02-03-05

FILE NO: E:\TRANSFER\WRTRANS05\CRAVENS

7-9898

DESCHUTES COUNTY
SEC.31 T15S. R13E. W.M.

SCALE - 1" = 400'



NW 1/4 OF THE SW 1/4

DISTRICT INTERNAL
NOTICE #: T-2005-002

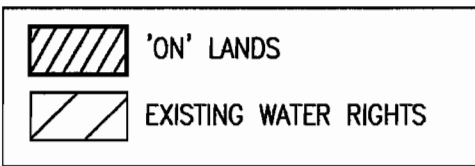
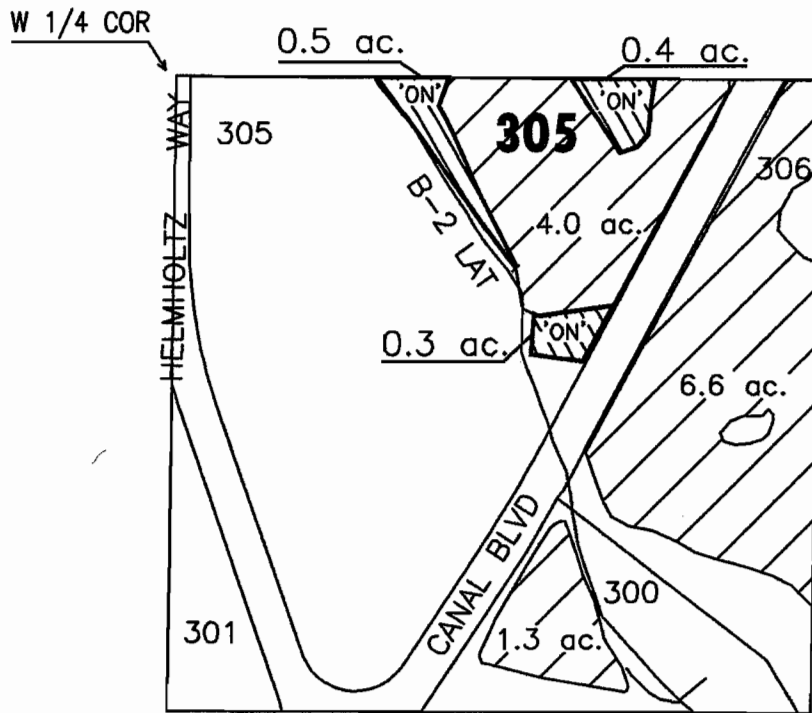

"ON" MAP



APPLICATION FOR WATER RIGHT TRANSFER
FROM: GRANT E. & STEVE MILLS - TO: GRANT E. & ROBERT MILLS
TAXLOT #: 305 1.2 ACRES

DATE: 12-29-04

FILE NO: E:\TRANSFER\WRTRANS05\MILLS2

19898

DESCHUTES COUNTY SEC.14 T17S. R12E. W.M.

SCALE - 1" = 400'



SW 1/4 OF THE NW 1/4

DISTRICT INTERNAL
NOTICE #: T-2005-003

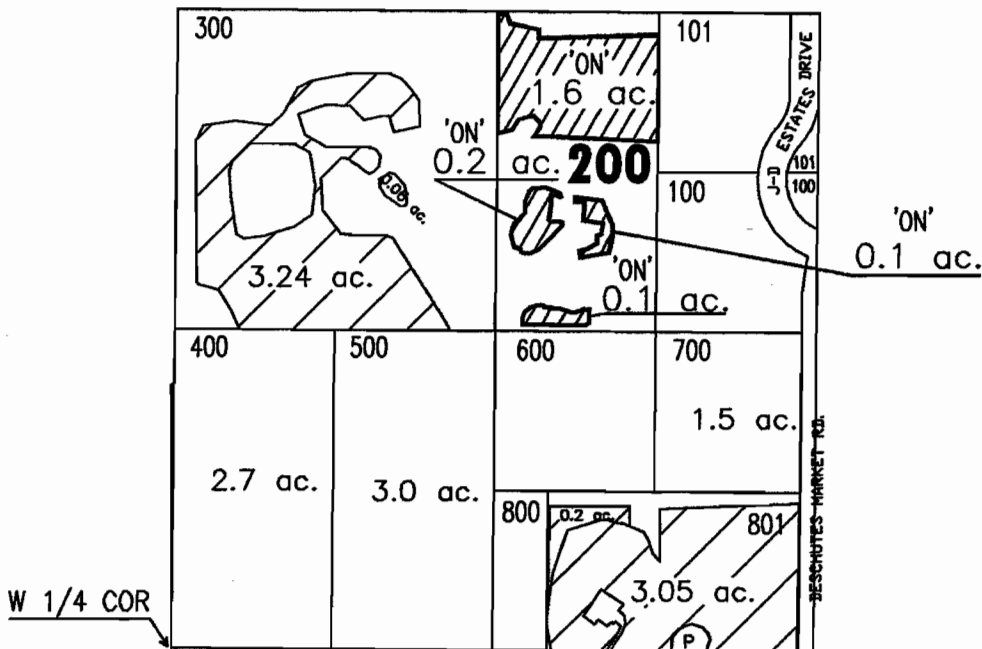

	'ON' LANDS
	EXISTING WATER RIGHTS
	PARCELS W/ WATER RIGHTS

"ON" MAP



APPLICATION FOR WATER RIGHT TRANSFER
 COID FOR WINDRIDGE HOME, INC / STEPHEN X. & ERIN S. CARROLL
 TAXLOT #: 200 2.0 ACRES

DATE:

FILE NO: E:\TRANSFER\WRTRANS05\CARROLL

T-9898

DESCHUTES COUNTY SEC. 15 T17S. R12E. W.M.

SCALE - 1" = 400'



NW 1/4 OF THE SE 1/4

DISTRICT INTERNAL
NOTICE #: T-2005-004

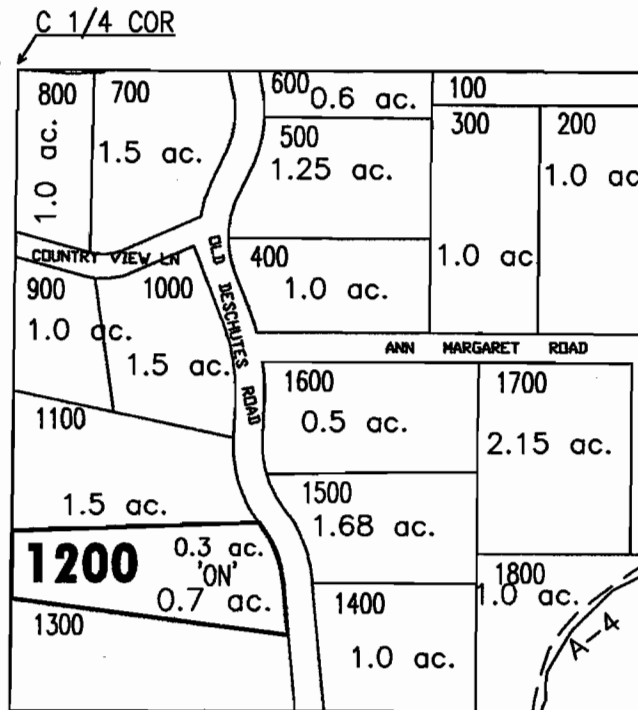

# ac.	PARCELS W/ WATER RIGHTS
# ac.	'ON' LAND PARCELS

"ON" MAP



APPLICATION FOR WATER RIGHT TRANSFER
FROM: COID (COLEMAN, MILLER, MAC CRONE QUITCLAIMS)
TO: MARK W. COWART & REBECCA S. JOYCE

TAXLOT #: 1200

0.7 ACRES

DATE: 12-29-04

FILE NO: E:\TRANSFER\WRTRANS05\COWART

Taggart