

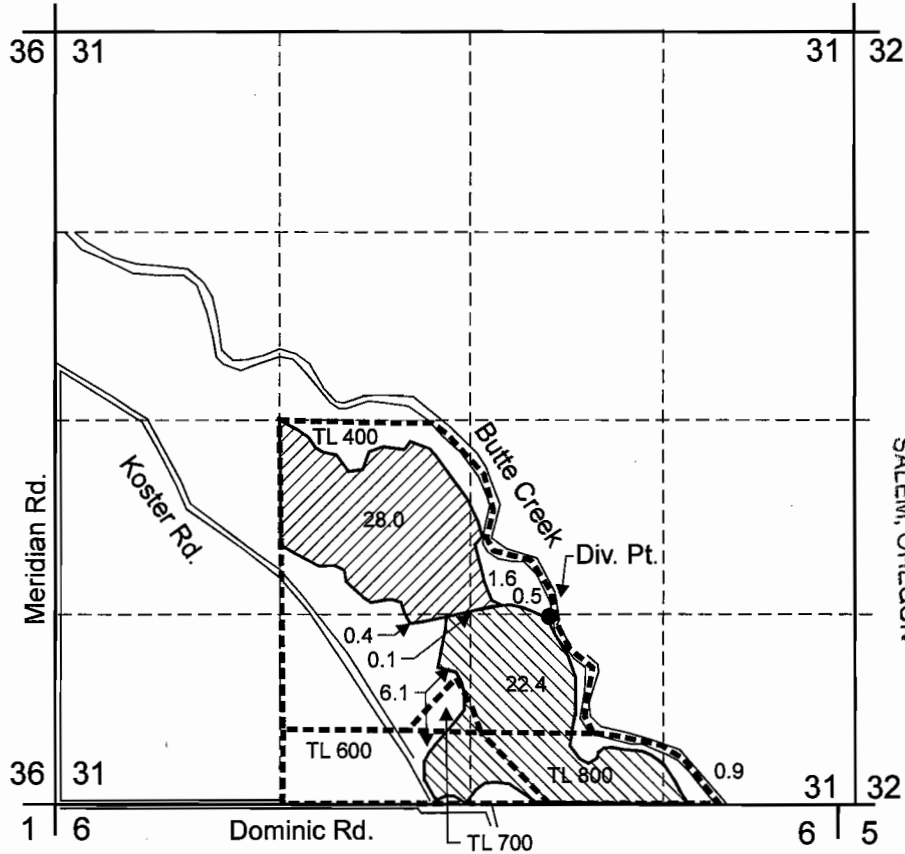



T.5S. R.1E. Sec. 31, W.M.



RECEIVED
 MAR 18 2005
 WATER RESOURCES DEPT
 SALEM, OREGON

Div. Pt. 1300 ft. North and 500 ft. E. From South 1/4 Corner Section 31

-  From area (30 Acres) irrigated under Permit S-16524, T-6919
-  To Area (30 Acres)
-  Tax Lot Boundary



EXPIRATION DATE: 6/30/05

Scale: 1" = 1,320'



This map was prepared for the purpose of identifying the location of a water right only and is not intended to provide legal dimensions or location of property ownership lines.



Transfer Application Map Page 1 of 2

Pacific Hydro-Geology Inc.

Annen/Dickman
 T.5S. R.1E. Sec. 31, W.M., Tax Lots 400, 700 and 800

Dickman/AnnenT

J-9889

T.5S. R1E. Sec. 31, W.M.

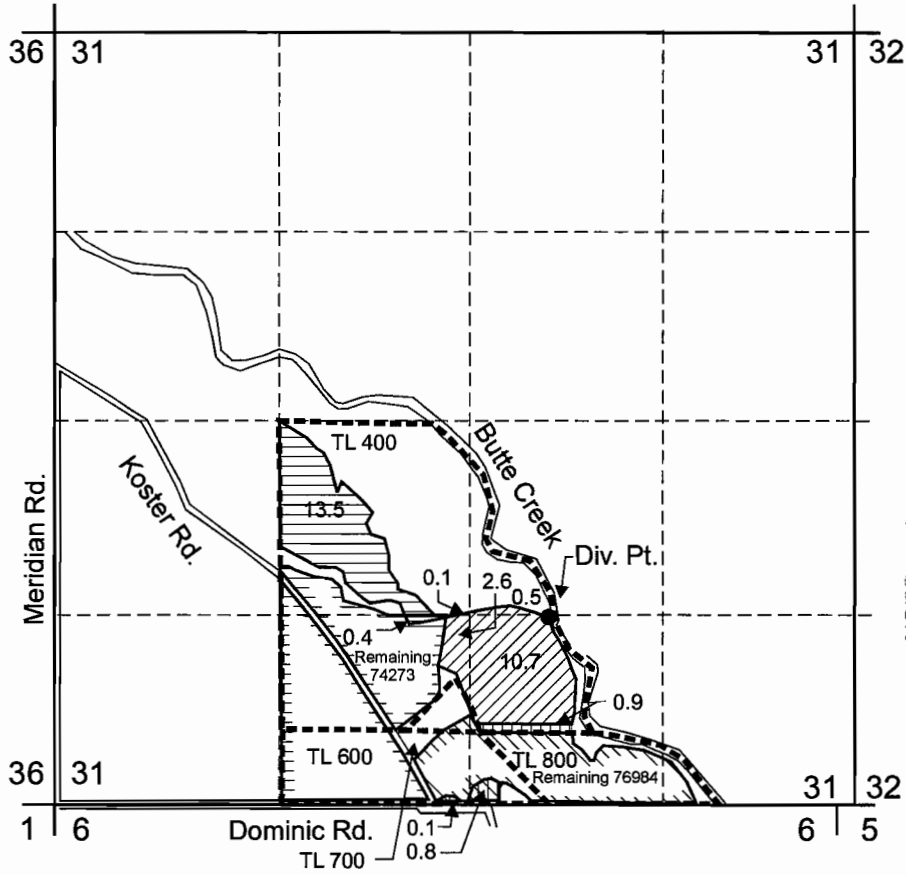

RECEIVED
 MAR 18 2005
 RESOURCES DEPT
 OREGON

CERTIFIED WATER RIGHTS EXAMINER
 #60772WRE
Malia R. Kupillas
 MALIA R. KUPILLAS
 JUNE 08, 1999
 STATE OF OREGON
 EXPIRATION DATE: 6/30/05

Div. Pt. 1300 ft. North and 500 ft. E. From South 1/4 Corner Section 31

- From area (13.9 Acres) irrigated under Permit S-39747, T-6919, Certificate 74273
- To Area (13.9 Acres)
- From area (0.9 Acres) irrigated under Permit S-53120, T-8481, Certificate 76984
- To Area (0.9 Acres)
- Tax Lot Boundary

Scale: 1" = 1,320'



This map was prepared for the purpose of identifying the location of a water right only and is not intended to provide legal dimensions or location of property ownership lines.



Transfer Application Map Page 2 of 2

Pacific Hydro-Geology Inc.

Annen/Dickman
 T.5S. R.1E. Sec. 31, W.M., Tax Lots 400, 600, 700 and 800





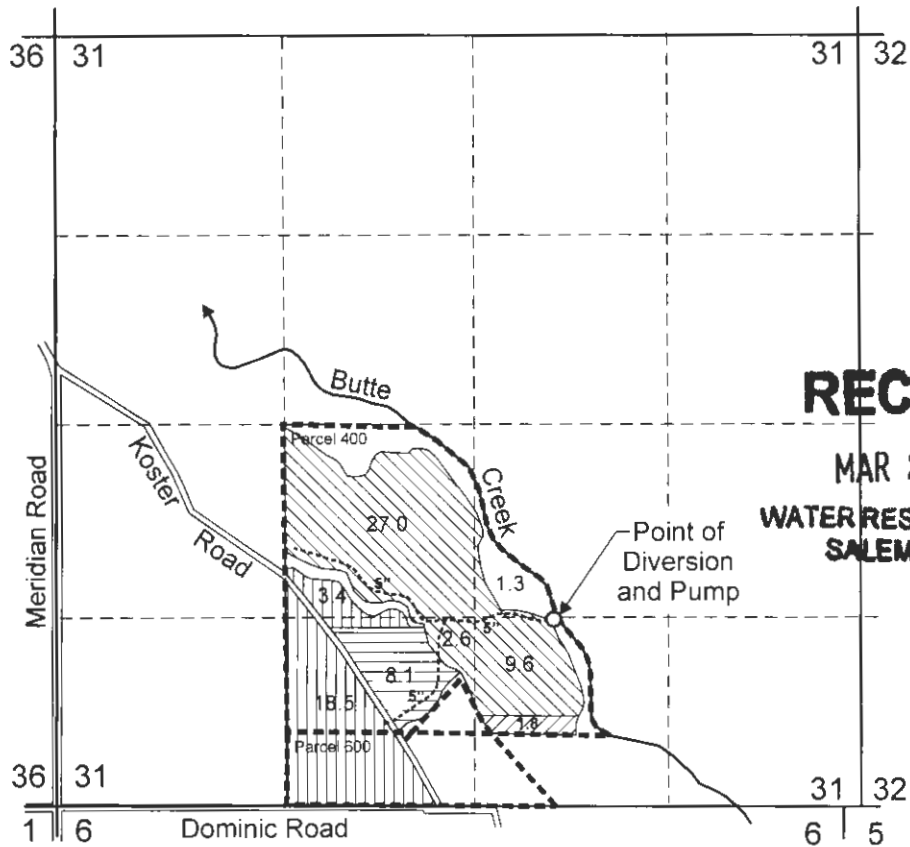

Dickman/Annen/TP2

T-9889

T.5S. R1E. Sec. 31, W.M.



Point of Diversion is located 1300 feet North and 500 feet E. From the S1/4 Corner, Section 31

-  Area (40.5 Acres) irrigated under Permit S-39747, as modified by Transfer 9889 (Formerly Certificate 74273)
-  Area (1.8 Acres) irrigated under Permit S-39747, as modified by Transfer 9889 (Formerly Certificate 76159)
-  Area (21.9 Acres) irrigated under Permit S-16524, as modified by Transfer 9889 (Formerly Certificate 74272)
-  Area (8.1 Acres) irrigated under Permit S-16524, as modified by Transfer 9889 (Formerly Certificate 76186)
-  Tax Lot Boundary
-  Irrigation Mainline

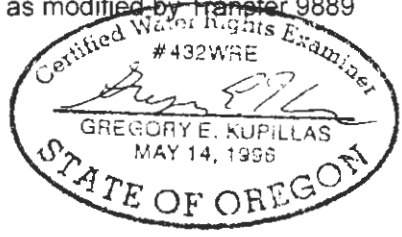

EXPIRATION DATE: 6/30/19

This map was prepared for the purpose of identifying the location of a water right only and is not intended to provide legal dimensions or location of property ownership lines.

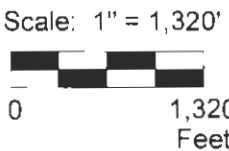

Pacific Hydro-Geology Inc.

Claim of Beneficial Use Map
 Annen/Dickman
 Tax Map 5 1E 31, Parcels 400 and 600

Rvsd 3/2008

DickmanAnnenCOBUMapRvsd.cdr