

# T.6S., R.1W., W.M.

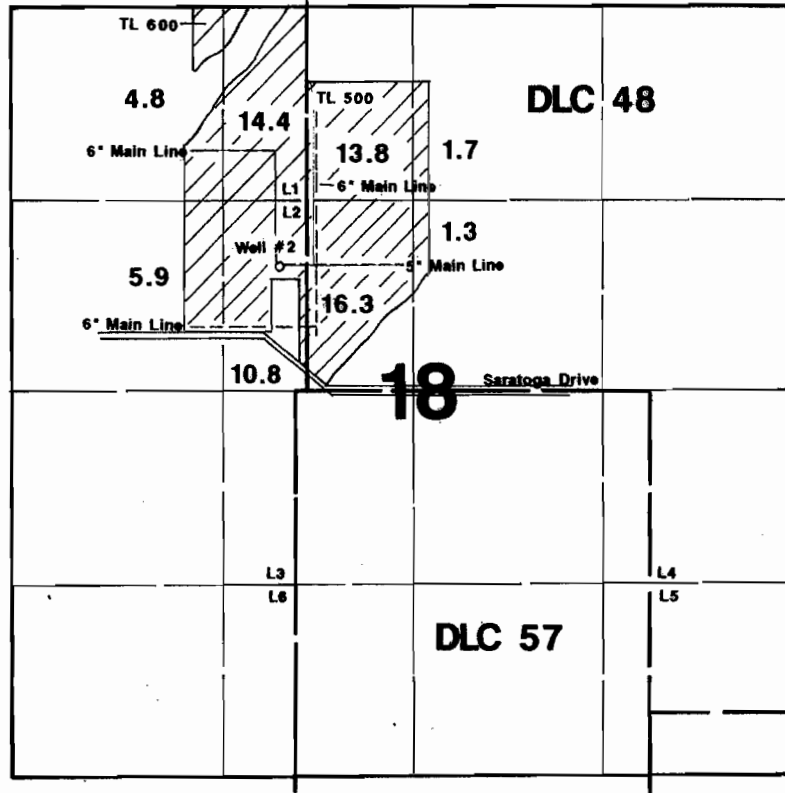

Well #2 is located 850'N & 925'W from the center of Section 18.

**RECEIVED**

**OCT 16 2007**

**WATER RESOURCES DEPT  
SALEM, OREGON**

## Final Proof Survey

In the Name of

# Donald & Linda Sinn

**Transfer #: T-9888**

Surveyed on September 29, 2007 by JM Schuette

This Map was Prepared for the Purpose of Identifying the Location of a Water Right Only and is Not Intended to Provide Legal Dimensions or Location of Property Ownership Lines.

