

RECEIVED
 Date: 02/23/05
 WATER RIGHTS DIVISION

2005 ECHO IRRIGATION DISTRICT TEMPORARY TRANSFERS

P.O.A. AS REFERENCED IN APPLICATION

WELL LEGEND

- | | | |
|-----|-----------|--|
| H-1 | HALE | NO ① 4340'N + 1830'W FROM S1/4 COR, SEC 7 T3N R 30E W.M. |
| H-2 | HALE | NO ② 2010'N + 1330'E FROM SW COR, SEC 6 T3N R 30E W.M. |
| H-3 | HALE | NO ③ 1420'S + 40'E FROM W1/4 COR, SEC 7 T3N R 30E W.M. |
| H-4 | HALE | NO ④ 180'N + 260'W FROM E1/4 COR, SEC 2 T3N R 29E W.M. |
| H-5 | HALE | NO ⑤ 60'N + 590'W FROM SE COR, SEC 11 T3N R 29E W.M. |
| H-6 | HALE | NO ⑥ 132'N + 2190'W FROM E1/4 COR, SEC 11 T3N R 29E W.M. |
| H-7 | HALE | NO ⑦ 1010'S + 40'E FROM NW COR, SEC 12 T3N R 29E W.M. |
| H-8 | HALE | NO ⑧ 1350'S + 50'W FROM NE COR NW 1/4 NW 1/4 SEC 14 T3N R 29E W.M. |
| C-1 | COPPINGER | NO ① 20'N + 1490'W FROM E1/4 COR, SEC 24 T3N R 29E W.M.** |
| C-2 | COPPINGER | NO ② 960'N + 30'W FROM E1/4 COR, SEC 24 T3N R 29E W.M. |
| C-3 | COPPINGER | NO ③ 3960'N + 1320'W FROM SE COR, SEC 23 T3N R 29E W.M. |

** NEW LOCATION OF COPPINGER WELL NO 1

NOTE:
 THE AREA H OF THE STAGE GULCH CRITICAL GROUND WATER ORDER ALLOCATES NO WATER FOR PERMIT G-8907. THE AREAS DESCRIBED IN PERMIT G-8907 THAT ARE ALSO INVOLVED IN THIS TEMPORARY TRANSFER WILL NOT BE IRRIGATED UNDER THE AUTHORIZATION OF PERMIT G-8907.

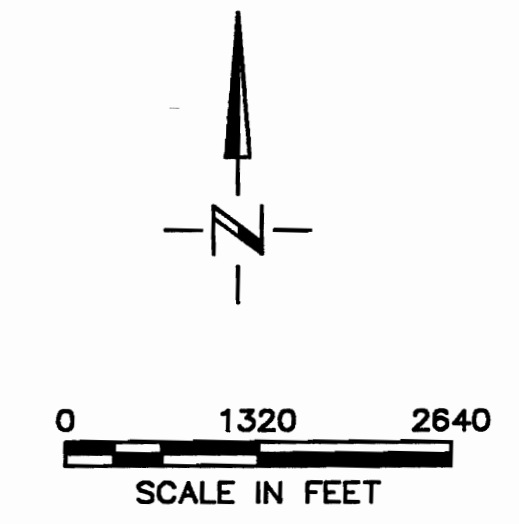
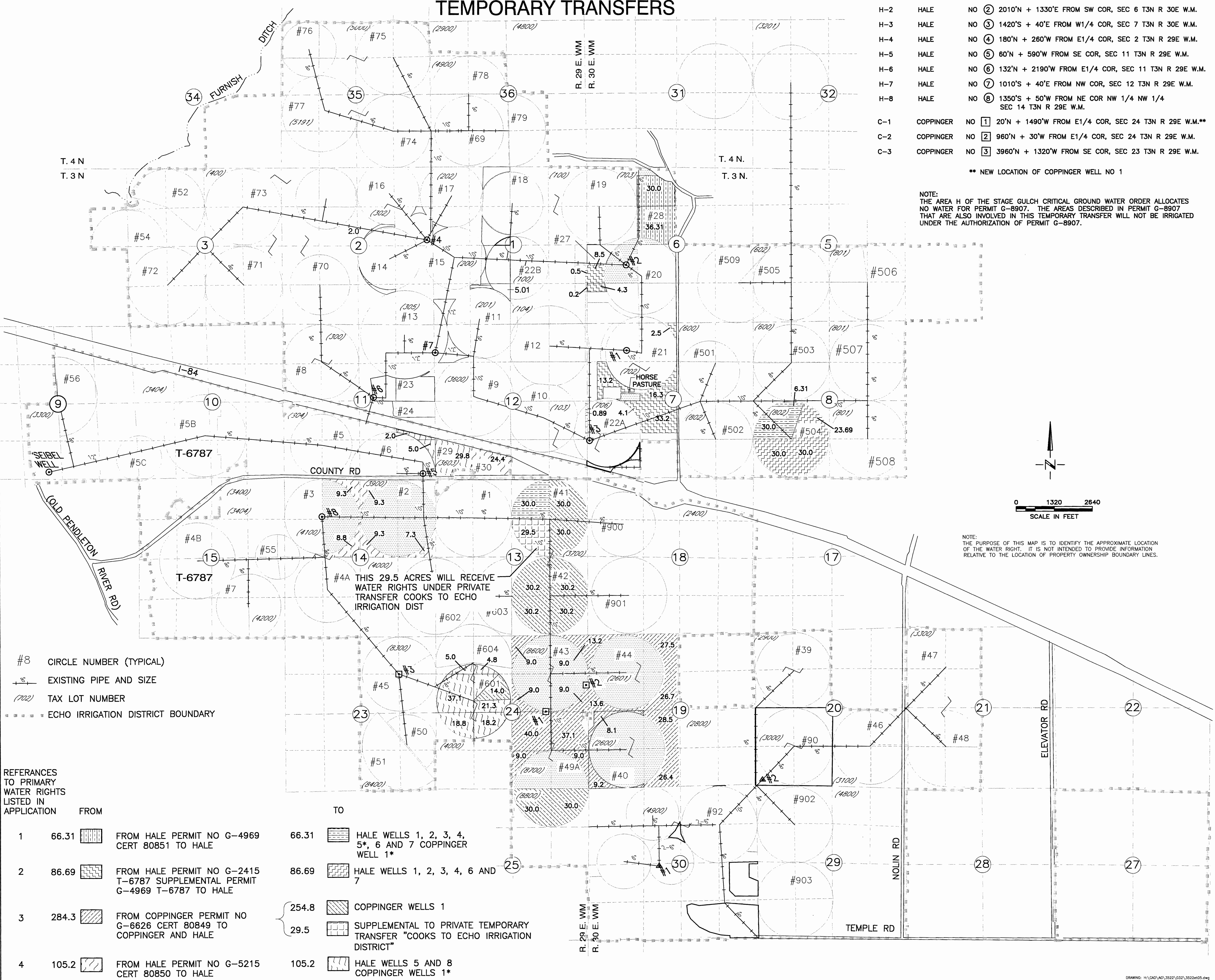

NOTE:
 THE PURPOSE OF THIS MAP IS TO IDENTIFY THE APPROXIMATE LOCATION OF THE WATER RIGHT. IT IS NOT INTENDED TO PROVIDE INFORMATION RELATIVE TO THE LOCATION OF PROPERTY OWNERSHIP BOUNDARY LINES.

- #8 CIRCLE NUMBER (TYPICAL)
- EXISTING PIPE AND SIZE
- (202) TAX LOT NUMBER
- - - - ECHO IRRIGATION DISTRICT BOUNDARY

REFERENCES TO PRIMARY WATER RIGHTS LISTED IN APPLICATION	FROM	TO
1	66.31 [Hatched Box] FROM HALE PERMIT NO G-4969 CERT 80851 TO HALE	66.31 [Hatched Box] HALE WELLS 1, 2, 3, 4, 5*, 6 AND 7 COPPINGER WELL 1*
2	86.69 [Hatched Box] FROM HALE PERMIT NO G-2415 T-6787 SUPPLEMENTAL PERMIT G-4969 T-6787 TO HALE	86.69 [Hatched Box] HALE WELLS 1, 2, 3, 4, 6 AND 7
3	284.3 [Hatched Box] FROM COPPINGER PERMIT NO G-6626 CERT 80849 TO COPPINGER AND HALE	254.8 [Hatched Box] COPPINGER WELLS 1 29.5 [Hatched Box] SUPPLEMENTAL TO PRIVATE TEMPORARY TRANSFER "COOKS TO ECHO IRRIGATION DISTRICT"
4	105.2 [Hatched Box] FROM HALE PERMIT NO G-5215 CERT 80850 TO HALE	105.2 [Hatched Box] HALE WELLS 5 AND 8 COPPINGER WELLS 1*

* ADDITIONAL P.O.A. THIS TEMPORARY TRANSFER

[Hatched Box] AREAS OF EXISTING WATER RIGHTS NOT INCLUDED IN THIS TRANSFER