

SECTION 6, T.4S R.1E. W.M.

CLACKAMAS COUNTY

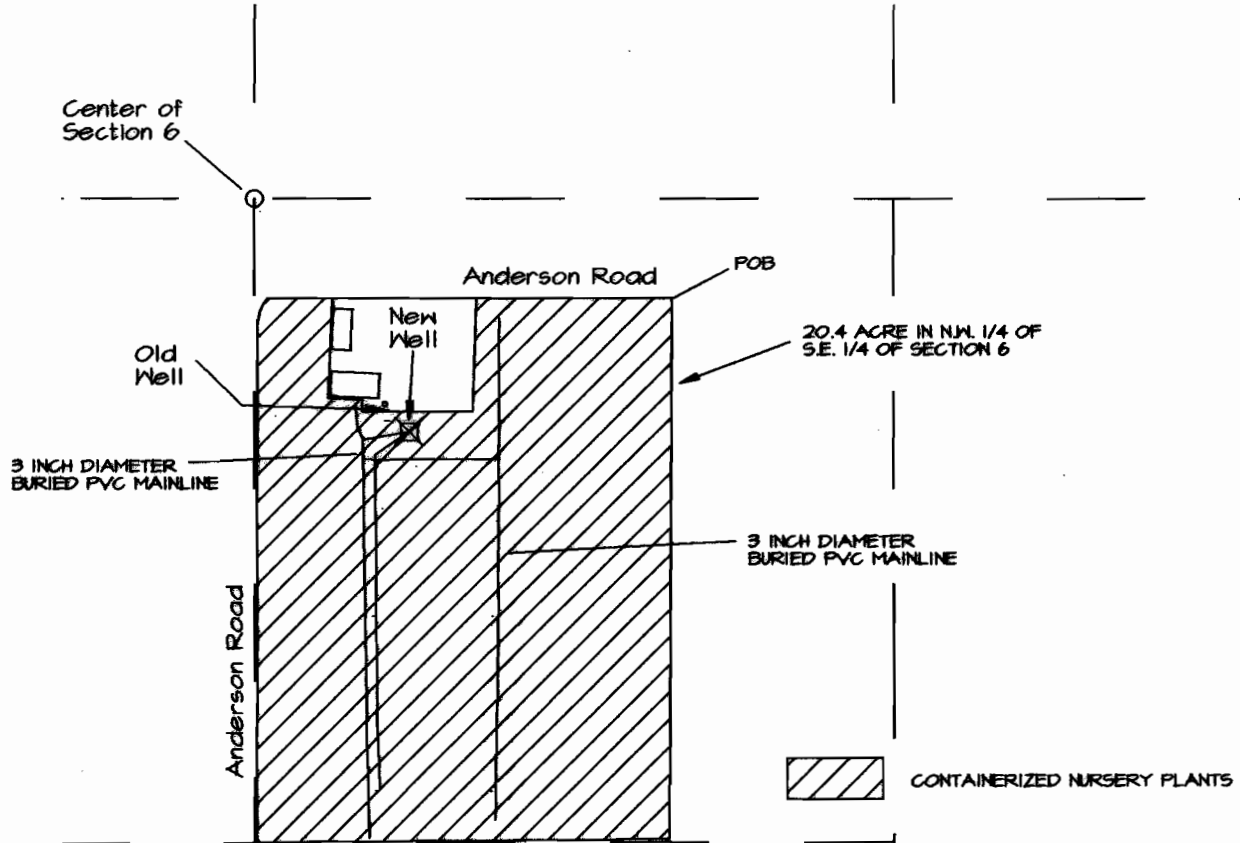

Scale: 1" = 400'

Old Well is located 3068' South & 2365' West of the NE corner of Section 6.

New Well is located 3114' South & 2319' West of the NE corner of Section 6.

TRANSFER MAP  
FOR  
RON HOSTETLER

APPLICATION NUMBER G-13297

PERMIT NUMBER G-12712

TRANSFER \_\_\_\_\_

THE PREPARATION OF THIS MAP IS FOR THE PURPOSE OF IDENTIFYING THE LOCATION OF THE WATER RIGHT ONLY AND HAS NO INTENT TO PROVIDE DIMENSIONS OR LOCATION OF PROPERTY OWNERSHIP LINES.

March 11, 2005

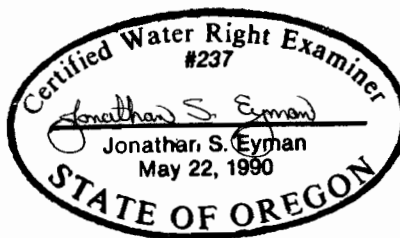

RECEIVED

APR 26 2005

WATER RESOURCES DIVISION  
SALEM, OREGON

T9916