

RECEIVED
OVER THE COUNTER

*Superseded by map
received 9/27/05*

Application Map
for
Shotgun Ranch, LLC

RECEIVED

T-9908

AUG 19 2005
WATER RESOURCES DEPT
SALEM, OREGON

T.17S., R.20E., W.M.

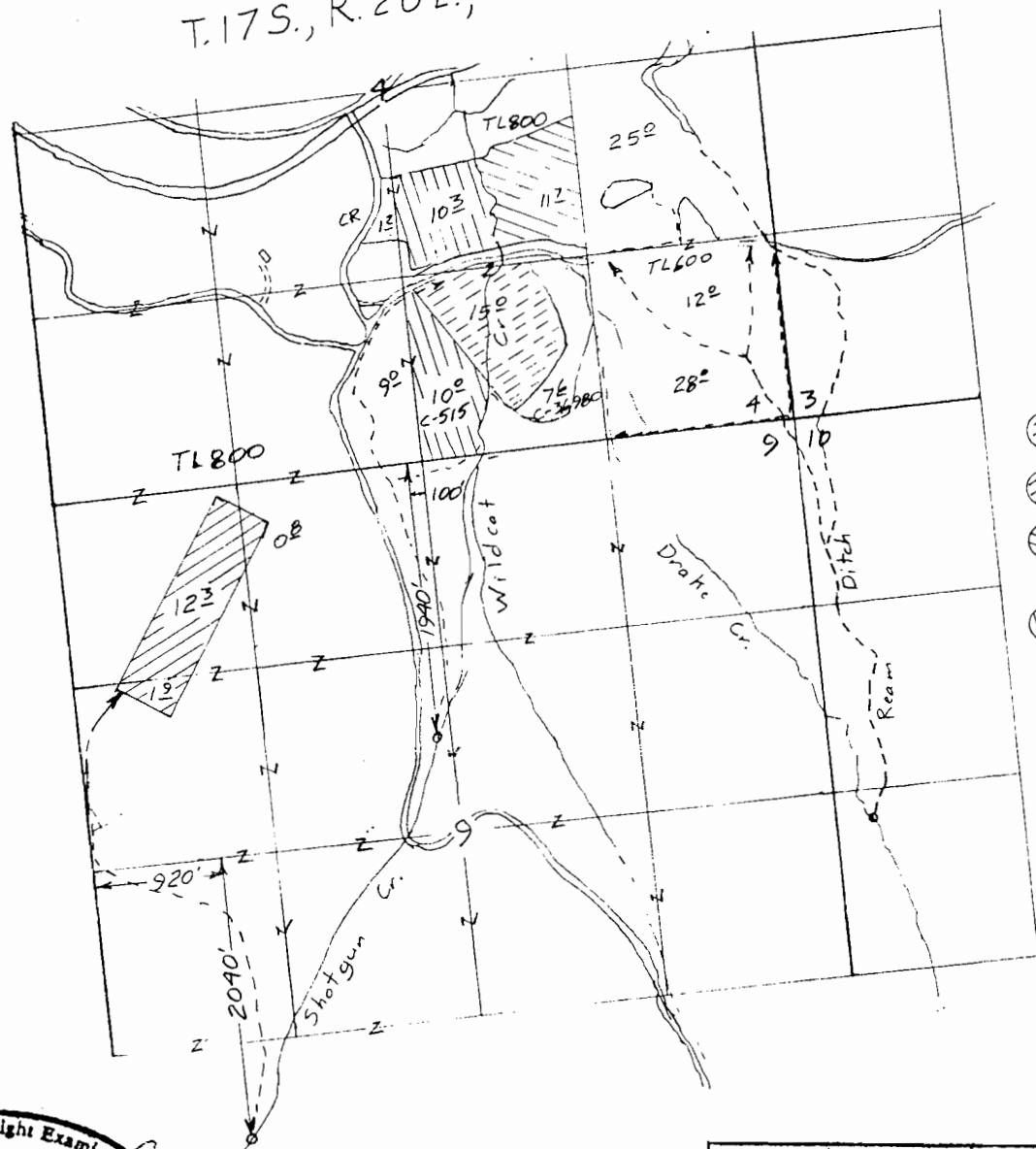

Scale 1"=1320'

- C-515
- ⊗ From 15⁰ acres (Shotgun Creek)
 - ⊗ To 15⁰ acres
 - ⊗ Drake Cr left in place 11⁷ acres
 - ⊗ Shotgun Cr. left in place 20³ ac.

Certified Water Right Examiner
#1
Bruce A. Estes
Bruce A. Estes
Nov. 19, 1987
STATE OF OREGON
Renewal Dec 31, 200

This map is for the purpose of locating a water right only and has no intent to provide legal dimensions or the location of property lines.

ESTES SURVEYS, LLC
 PO Box 17519 60382 Arnold Rd
 Salem, OR 97305-7519 Bend, OR 97702
 (503) 585-7593 (541) 382-7391