

T-8601

T. 15 S., R. 10 E., W. M.

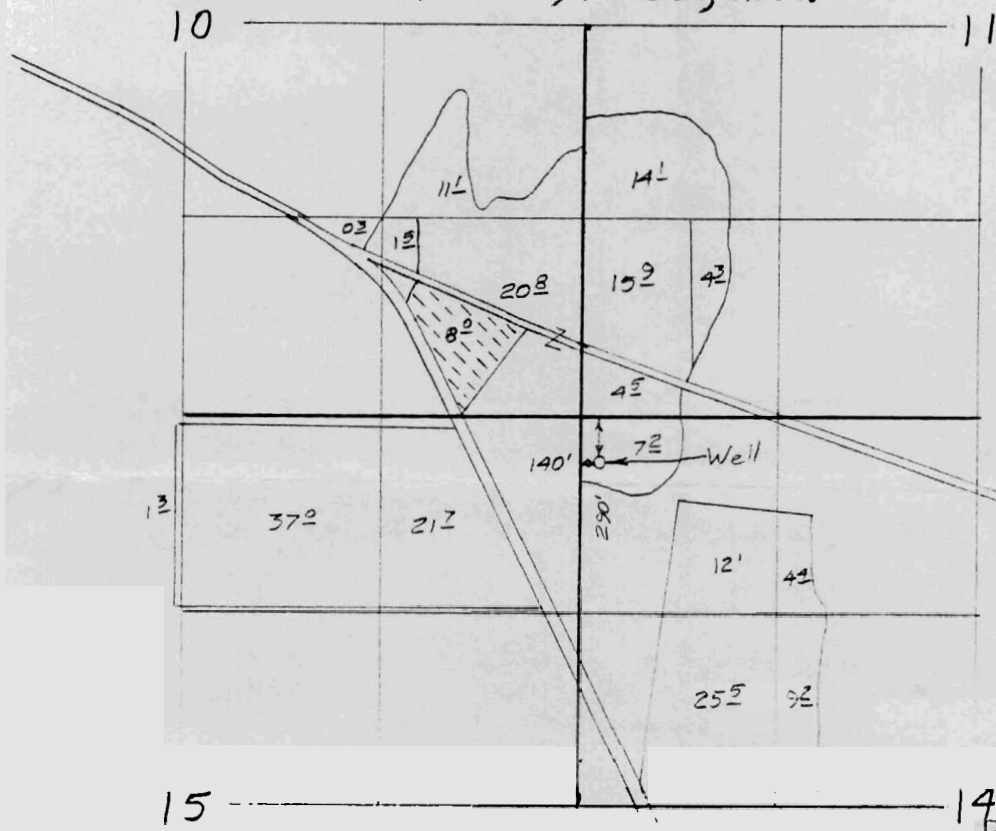

Scale 1" = 1320'

From (Primary C-57115)

○ C-57115 to remain

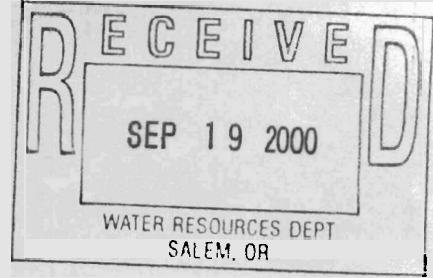

14 S., R. 9 E., W. M.

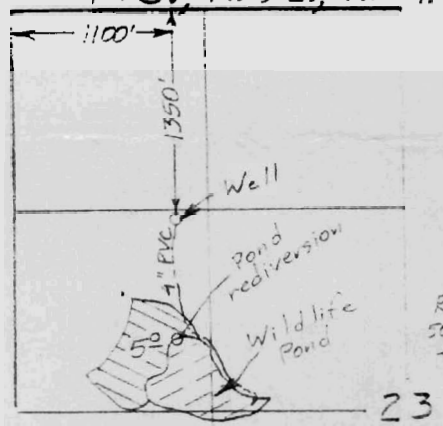

- ⊗ To irrigation
- ⊗ To pond maintenance

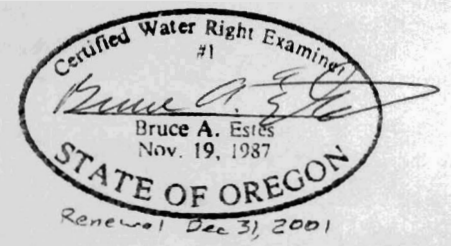

Transfer Application Map
for
LAZY I PARTNERS, LLC

This map is for the purpose of
locating a water right only
and has no intent to provide
legal dimensions or the location
of property lines.

ESTES SURVEYS
 PO Box 17519 60382 Arnold Rd
 Salem, OR 97305-7519 Bend, OR 97702
 (503) 585-7593 (541) 382-7391