

TRANSFER  
APPLICATION MAP  
IN NAME OF  
JOHN H. GATES & SUZANNE GATES

1 INCH = 1320 FEET

T. 26S., R4W., W.M.

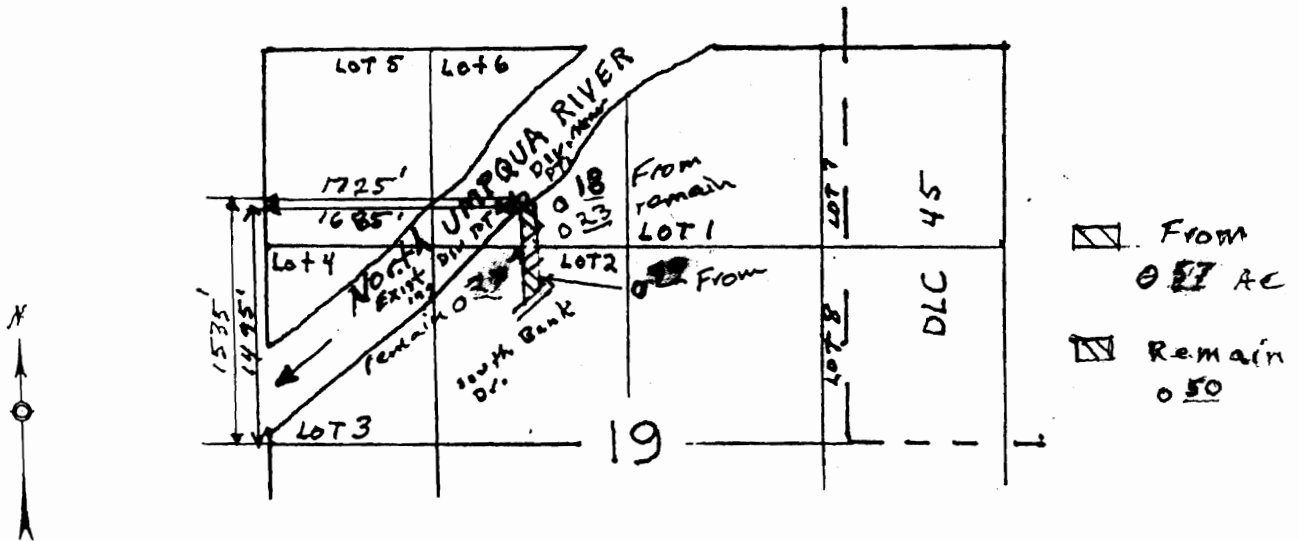

T. 26S., R6W., W.M.

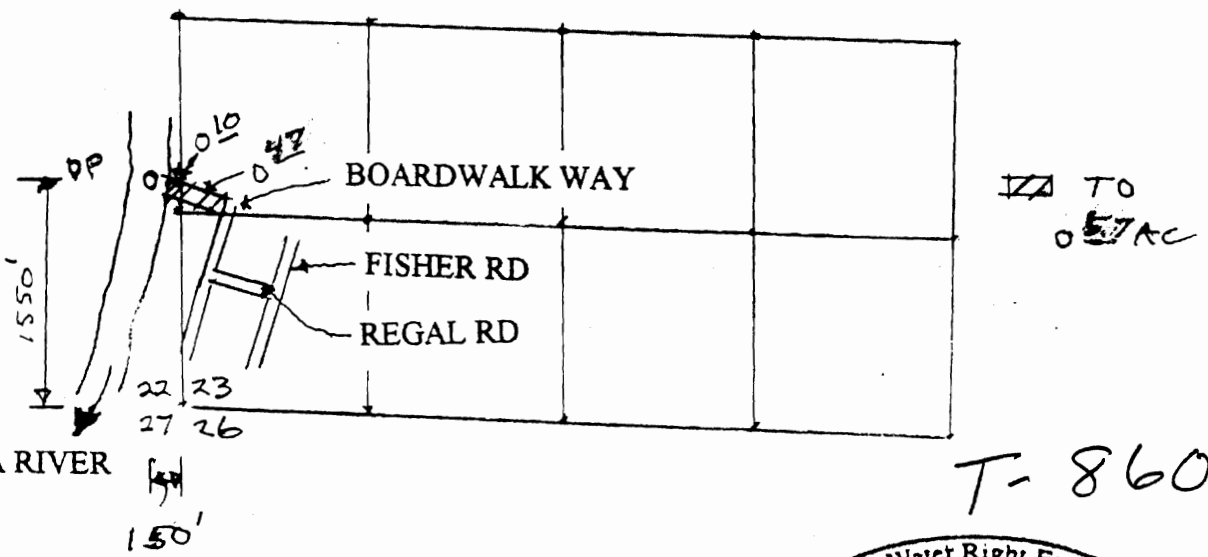

RECEIVED

SEP 25 2000

THE PURPOSE OF THIS MAP IS TO IDENTIFY THE LOCATION OF THE WATER RIGHT. IT IS NOT INTENDED TO PROVIDE INFORMATION RELATIVE TO THE LOCATION OF PROPERTY OWNERSHIP BOUNDARY LINES.

