

TOWNSHIPS 6 & 7 SOUTH, RANGE 1 WEST, W.M.

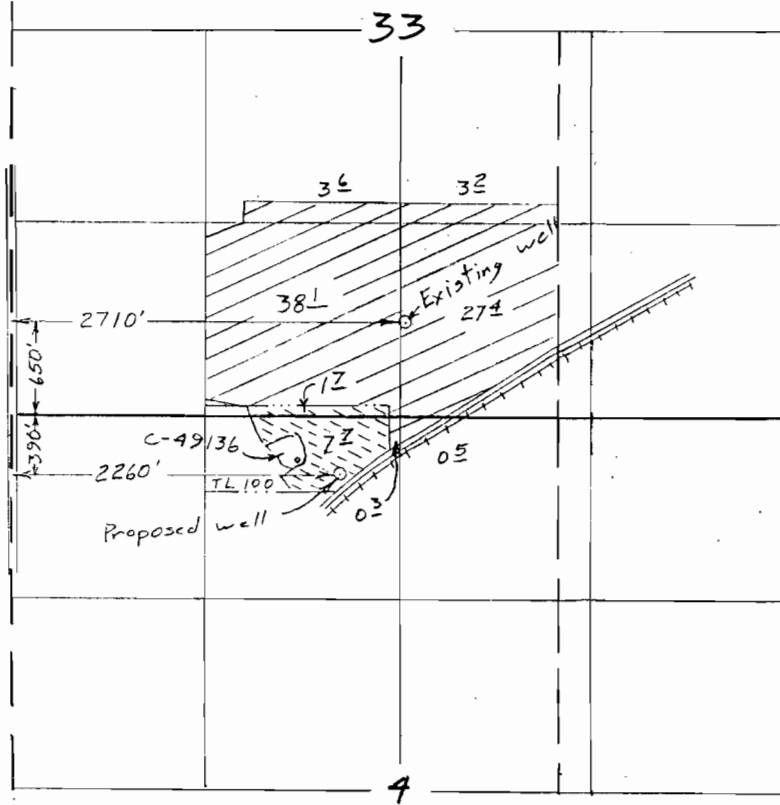

Scale 1" = 1320'

- ⊗ C-49470 (no change)
- ⊕ C-49470 change POA

T-9932

Transfer Application Map  
for

Ron Maurer

**RECEIVED**  
 OCT 25 2006  
 WATER RESOURCES DEPT  
 SALEM, OREGON

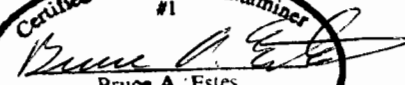
Certified Water Right Examiner  
 #1  
  
 Bruce A. Estes  
 Nov. 19, 1987  
 STATE OF OREGON  
 Renewal Dec 31, 2007

Amended Oct 25, 2006

This map is for the purpose of locating a water right only and has no intent to provide legal dimensions or the location of property lines.

**ESTES SURVEYS, LLC**  
 PO Box 17519      60382 Arnold Rd  
 Salem, OR 97305-7519      Bend, OR 97702  
 (503) 585-7593      (541) 382-7391