

TEMPORARY TRANSFER MAP (From)

FINAL PROOF MAP

T. 11S., R. 2W., W.M. SEC. 35
T. 12S., R. 2W., W.M. SEC. 2

APPLICATION # G12571 PERMIT # G12042

PREPARED FOR: VERNON DEE CARTER
33606 TENNESSEE ROAD
LEBANON, OR 97355

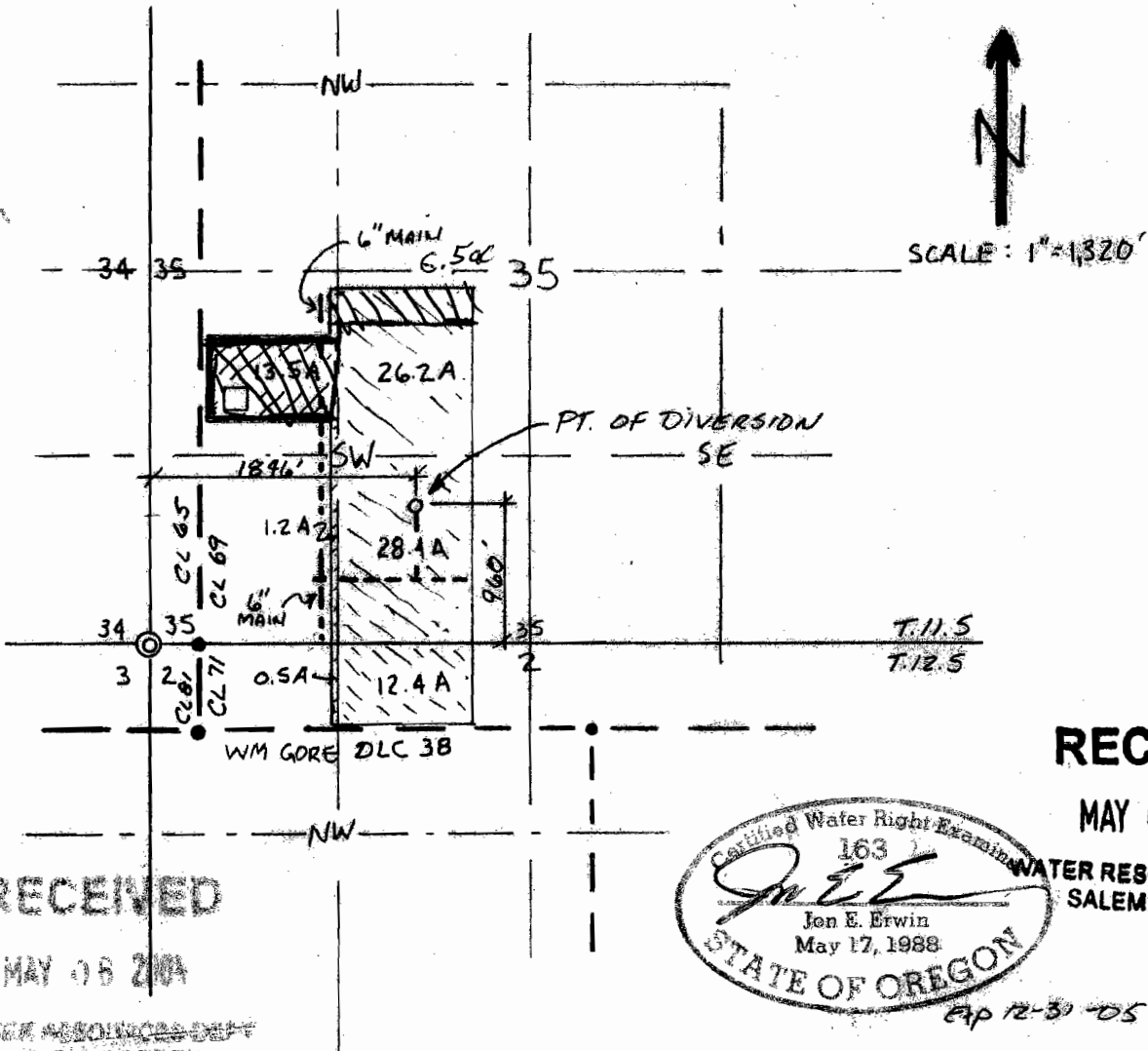

Temporary Transfer Map (to)

T.11&12S., R.2W., W.M.

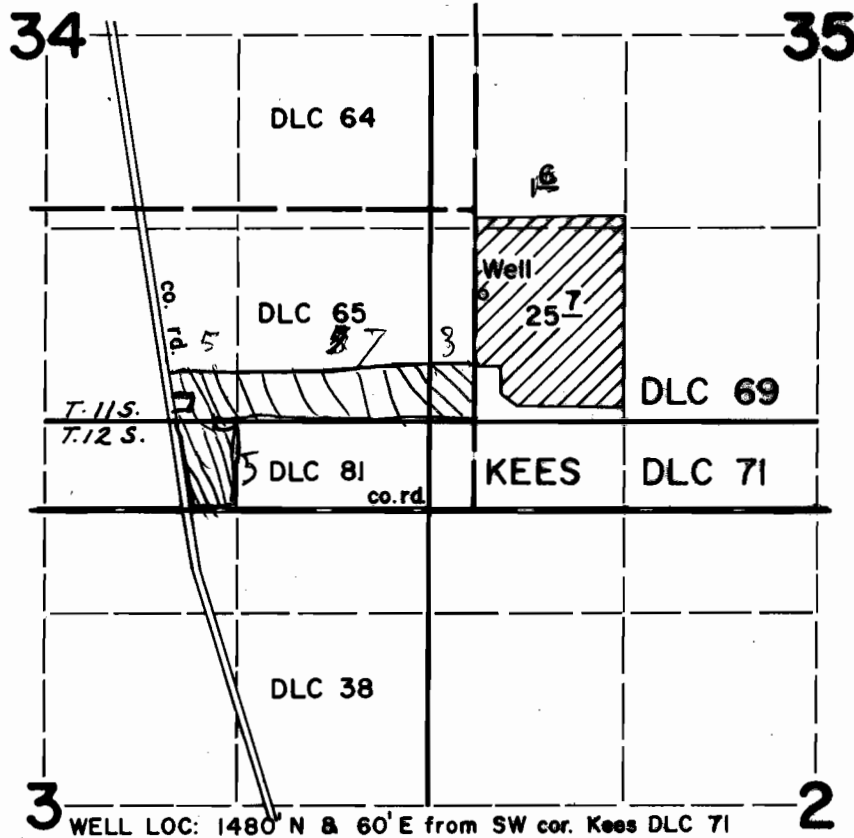

FINAL PROOF SURVEY
UNDER

Application No. G-6763 Permit No. G-6283
IN NAME OF

VERNON DEE CARTER

Surveyed April 14 1976, by D. Norby

RECEIVED

MAY 09 2005

WATER RESOURCES DEPT
SALEM, OREGON

RECEIVED
COUNTY

F9925