

RECEIVED

MAY 17 2005

WATER RESOURCES DEPT  
SALEM, OREGON  
09:59 04/26/2005 SS

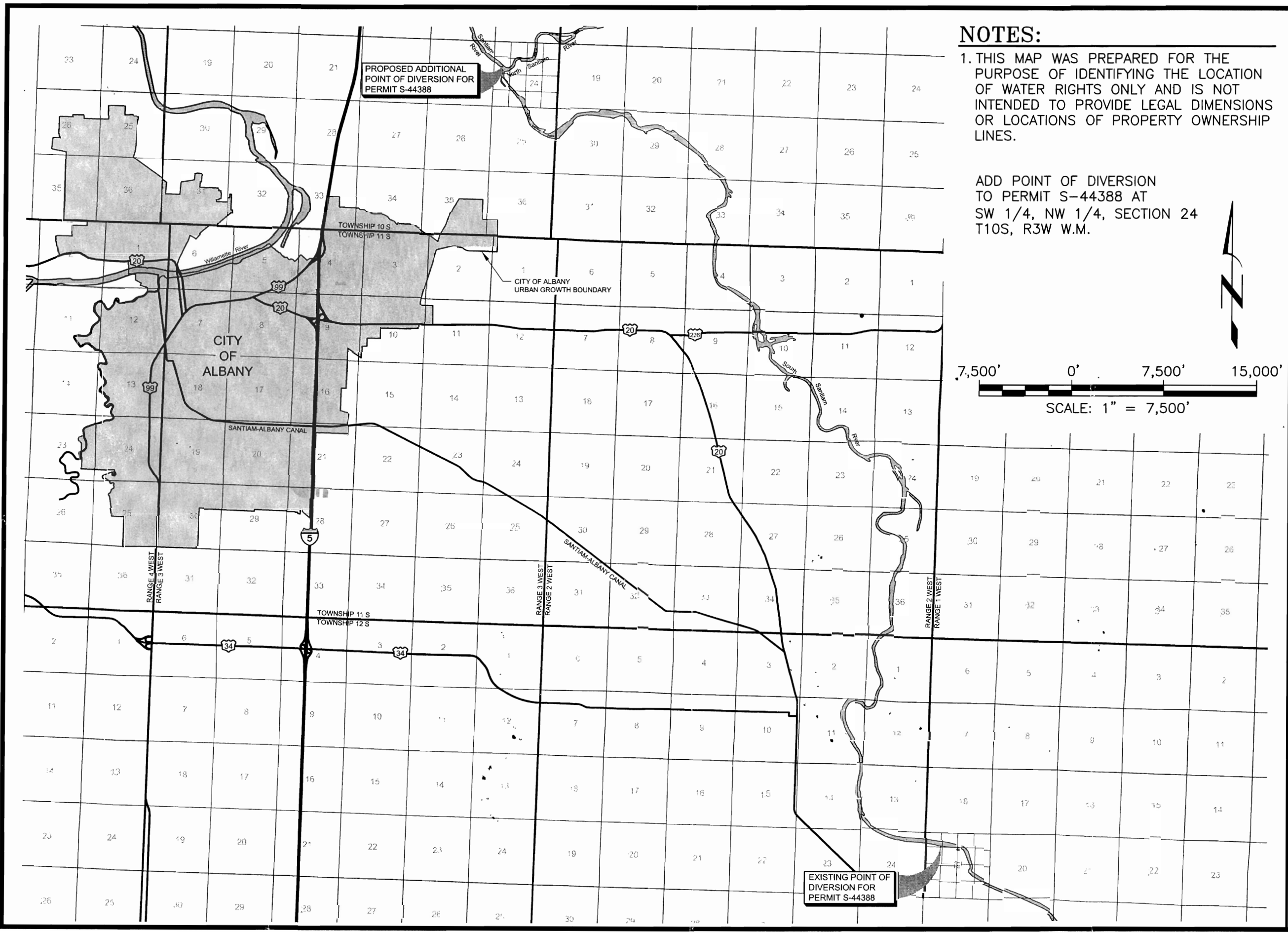

**NOTES:**

1. THIS MAP WAS PREPARED FOR THE PURPOSE OF IDENTIFYING THE LOCATION OF WATER RIGHTS ONLY AND IS NOT INTENDED TO PROVIDE LEGAL DIMENSIONS OR LOCATIONS OF PROPERTY OWNERSHIP LINES.

ADD POINT OF DIVERSION TO PERMIT S-44388 AT SW 1/4, NW 1/4, SECTION 24 T10S, R3W W.M.

**Overview Map  
Water Right Transfer Map  
City of Albany, Oregon**

T-9934



**NEWTON CONSULTANTS INC.**  
Earth, Water and Rock Specialists  
Ph: 503 742-1800  
Fax: 503 742-1801

DESIGNED BY: **D. Newton**

DRAWN BY: **S. Schenck**

DATE: **APR 2005**

PROJECT NO: **563 - 142**

FIGURE **1**

MAY 17 2005

WATER RESOURCES DEPT  
G:\0500\563\ALBANY\OREGON\W563142\_F2 12:55 04/27/2005 SS

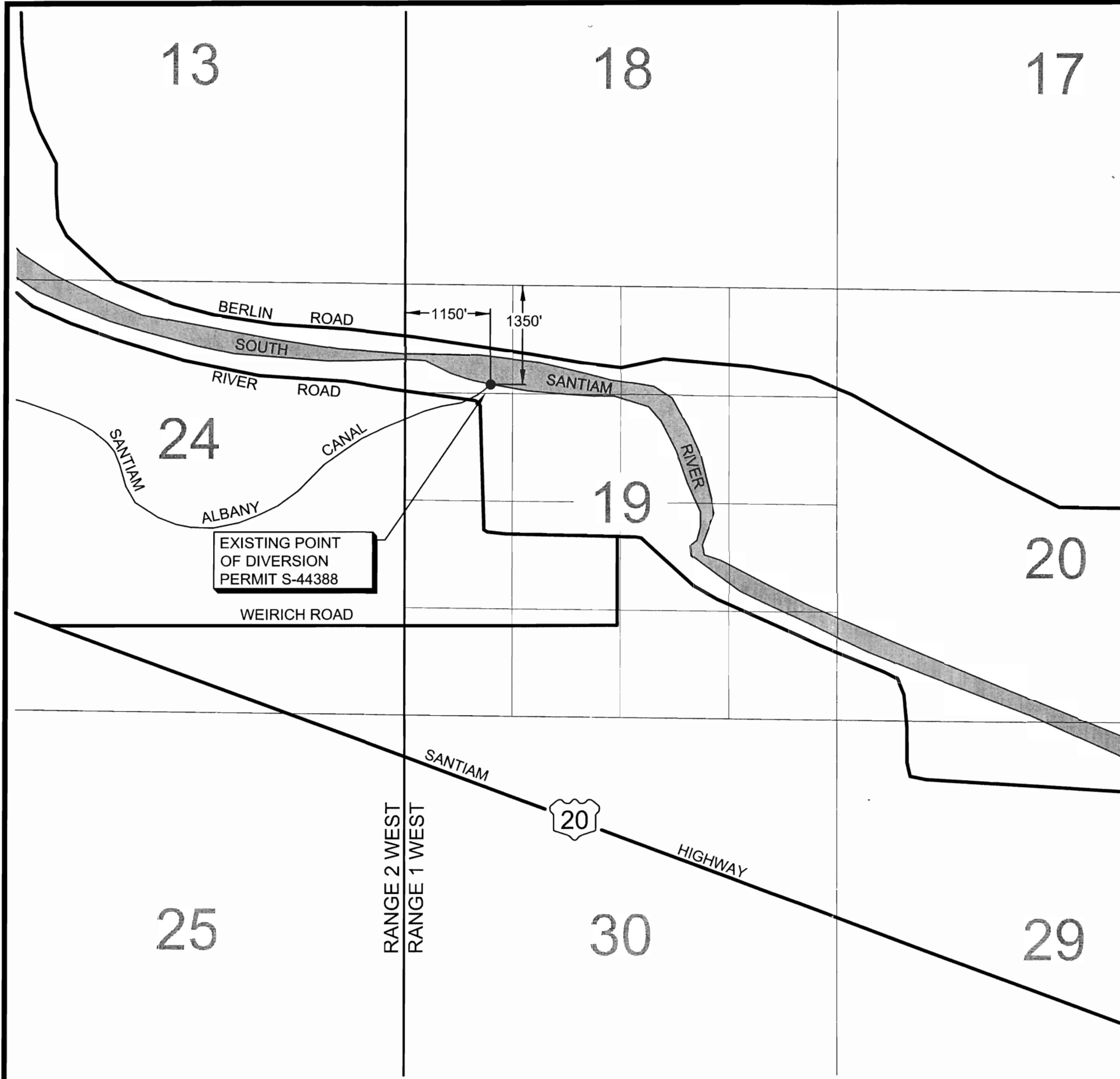

**NOTES:**

1. THIS MAP WAS PREPARED FOR THE PURPOSE OF IDENTIFYING THE LOCATION OF WATER RIGHTS ONLY AND IS NOT INTENDED TO PROVIDE LEGAL DIMENSIONS OR LOCATIONS OF PROPERTY OWNERSHIP LINES.

**EXPLANATION:**

EXISTING SIXTEENTH LINES

SEC 19, T.12S., R.1W., W.M.

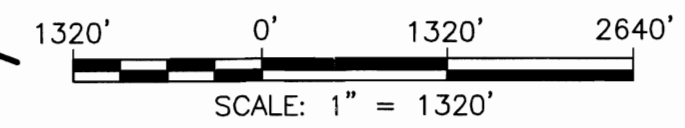

Existing Point of Diversion, Permit S-44388  
Water Right Transfer Map  
City of Albany, Oregon

T-9934

**NEWTON CONSULTANTS INC.**  
Earth, Water and Rock Specialists  
Ph: 503 742-1800 Fax: 503 742-1801

DESIGNED BY: D. Newton

DRAWN BY: S. Schenck

DATE: APR 2005

PROJECT NO. 563 - 142

FIGURE 2

G:\0500\563\142\Cad\Transfer Map\W563142\_F2 09:59 04/26/2005 SS

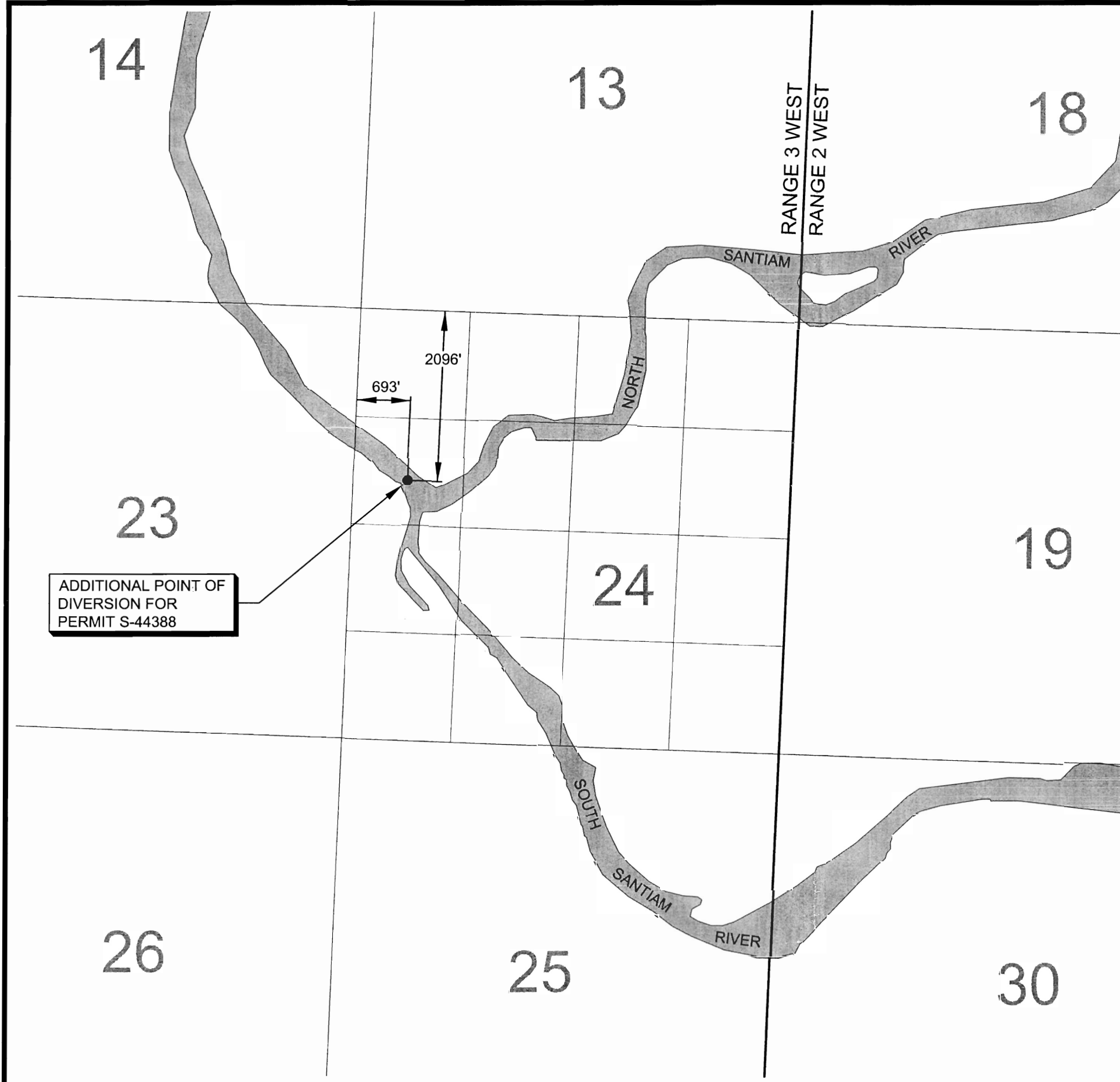

ADDITIONAL POINT OF DIVERSION FOR PERMIT S-44388

**NOTES:**

1. THIS MAP WAS PREPARED FOR THE PURPOSE OF IDENTIFYING THE LOCATION OF WATER RIGHTS ONLY AND IS NOT INTENDED TO PROVIDE LEGAL DIMENSIONS OR LOCATIONS OF PROPERTY OWNERSHIP LINES.

ADD POINT OF DIVERSION TO PERMIT S-44388 AT SW 1/4, NW 1/4, SECTION 24 T10S, R3W W.M.

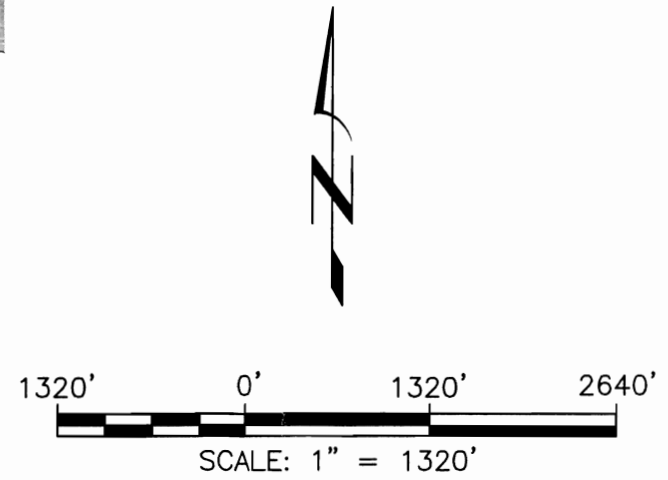

Additional Point of Diversion for Permit S-44388  
Water Right Transfer Map  
City of Albany, Oregon

T.9934



**NEWTON**  
CONSULTANTS INC.  
Earth, Water and Rock Specialists  
Ph: 503 742-1800  
Fax: 503 742-1801

DESIGNED BY: D.Newton

DRAWN BY: S.Schenck

DATE: APR 2005

PROJECT NO. 563 - 142

FIGURE 3