

TEMPORARY TRANSFER APPLICATION MAP
 OF
 CENTER FARMING AREA
 FOR
CATE FARMS
 LOCATED IN
 SECTIONS 20, 21, 22, 26, 27, 28, & 29, T. 11 S., R. 2 W., W.M.
 LINN COUNTY, OREGON
 MAY 25, 2005

APPLICANT:

CATE FARMS
 JIM CATE
 34750 SANTIAM HWY.
 LEBANON, OR 97355

OWNERS:

- * ROBERT G. CATE TRUST
 ALENE A. CATE TRUST
 37111 TENNESSEE SCHOOL DR
 LEBANON, OR 97355
- ** JAMES R. CATE
 GINGER A. CATE
 34750 SANTIAM HWY
 LEBANON, OR 97355
- *** ROBERT G. CATE LIVING TRUST
 ALENE A. CATE LIVING TRUST
 JIM CATE
 C/O ROBERT G. CATE ETAL
 37111 TENNESSEE SCHOOL DR
 LEBANON, OR 97355

TAX LOTS:

- 1800 (MAP 11-2W-21) *
- 2000 (MAP 11-2W-21) *
- 2001 (MAP 11-2W-21) ***
- 502 (MAP 11-2W-22) ***
- 600 (MAP 11-2W-22) *
- 602 (MAP 11-2W-22) *
- 1700 (MAP 11-2W-26) ****
- 300 (MAP 11-2W-27) **
- 500 (MAP 11-2W-27) **
- 100 (MAP 11-2W-28) *

OWNER

LEGEND:

- - - - - EXISTING IRRIGATION SUPPLY PIPE
- [Diagonal Hatching] WATER RIGHT PERMIT G-5552 (CERTIFICATE No. 49203) 51.9 ACRES
- [Diagonal Hatching] WATER RIGHT PERMIT G-211 (CERTIFICATE No. 23637) 39.5 ACRES
- [Cross-hatching] WATER RIGHT PERMIT G-4416 (CERTIFICATE No. 43855) 4.0 ACRES
- [Cross-hatching] WATER RIGHT PERMIT G-2626 (CERTIFICATE No. 38468) 47.2 ACRES
- [Boxed 2.0] 2.0 ACRES TRANSFER FROM
- [Boxed 1.1] 1.1 ACRES TRANSFER TO

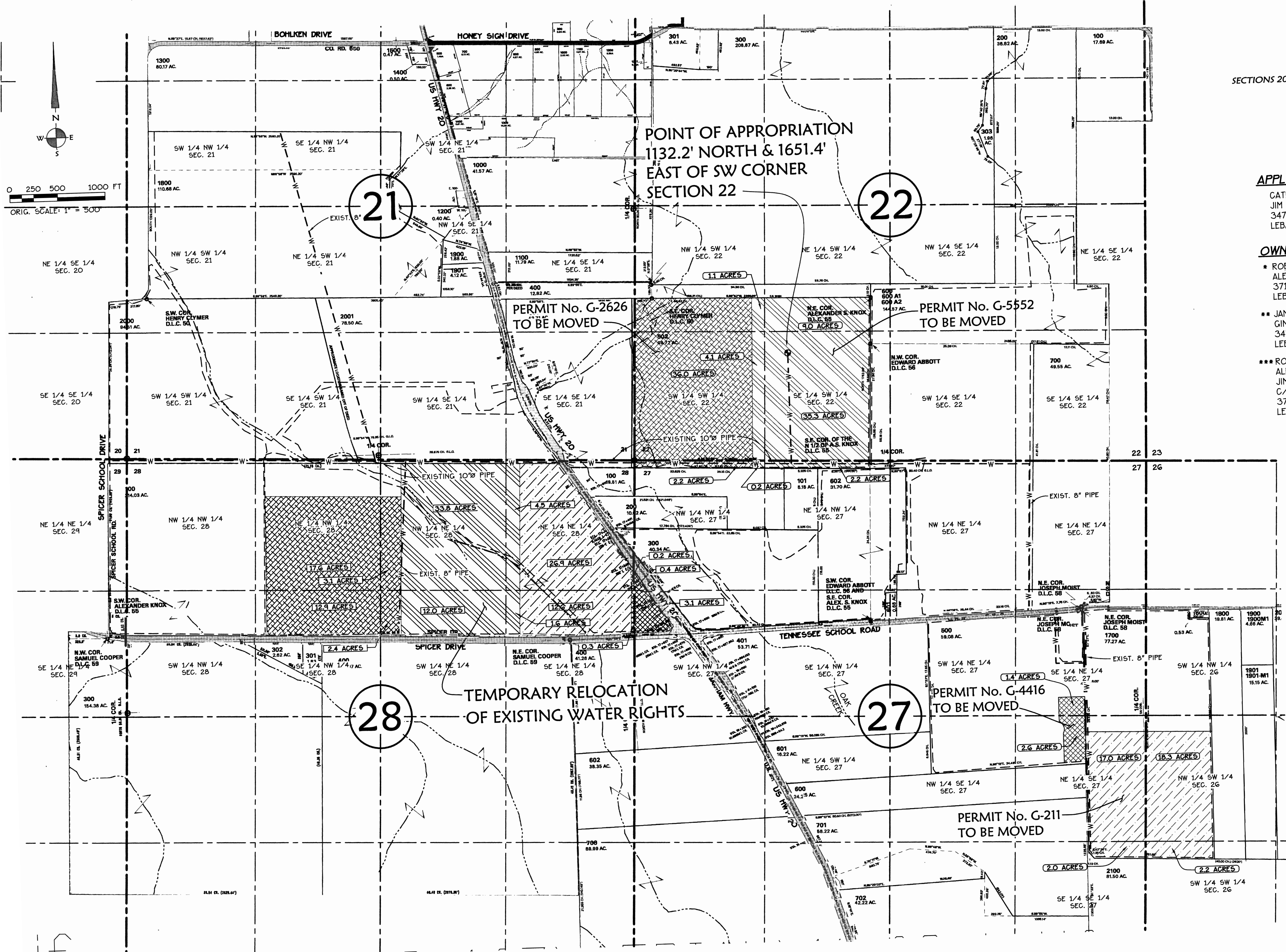

K & D ENGINEERING, Inc.
 276 N.W. Hickory Street P.O. Box 726
 Albany, Oregon 97321
 (541) 928-2883

Date: 5/24/2005 Time: 14:49
 Scale: 1=400(FS)
 File: dwg\2003\03-167\167-Transfer.dwg (Brian E)

1-9939