

T. 9 S. R. 4 W., W. M.

FINAL PROOF SURVEY
UNDER

Application No. 73899, Permit No. 52679....
IN NAME OF

HIRAM G. OLSEN



4" = 1 MI.

TRANSFER APPLICATION MAP

RECEIVED

MAY 31 2005

WATER RESOURCES DEPT
SALEM, OREGON

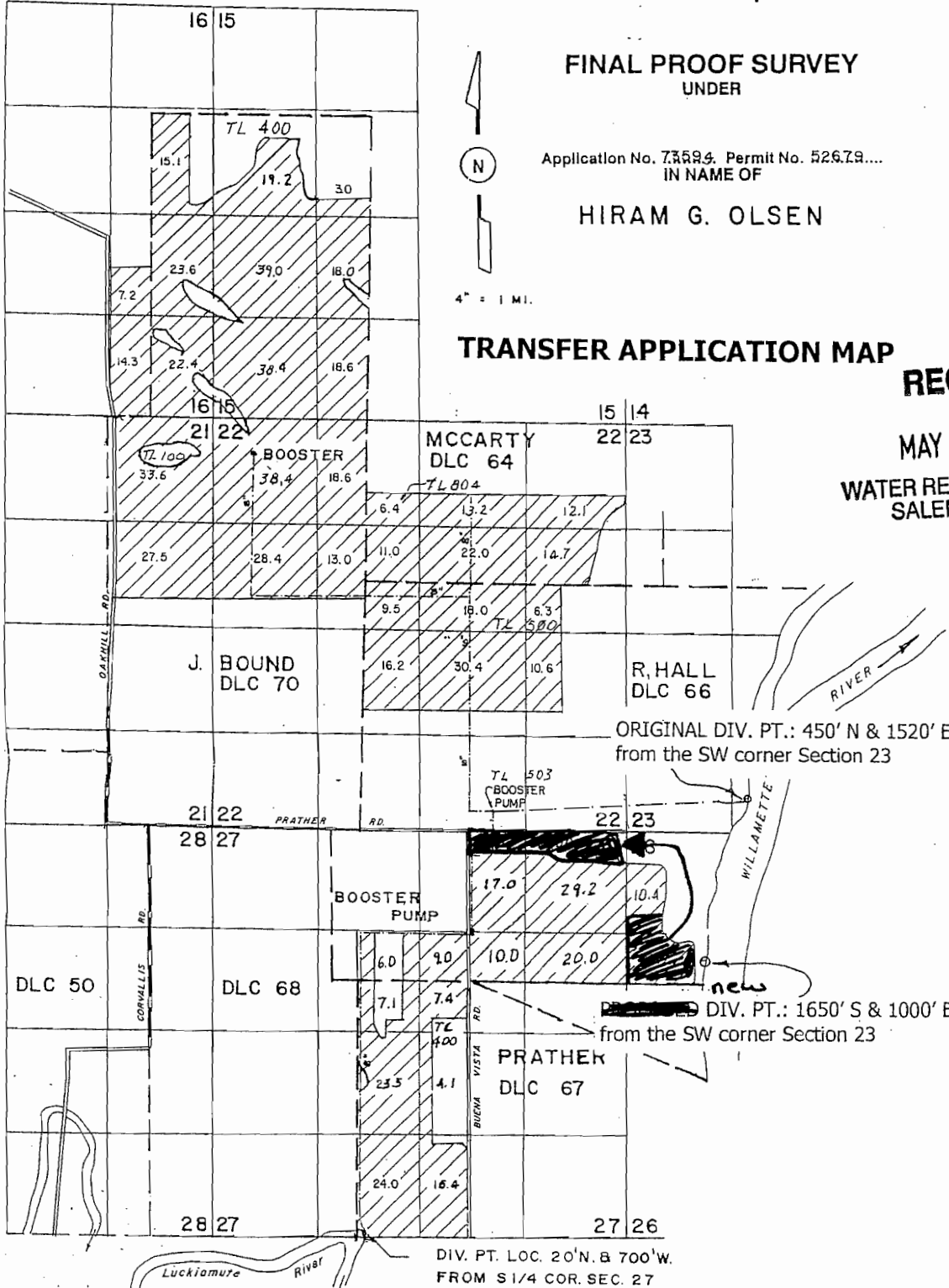

ORIGINAL DIV. PT.: 450' N & 1520' E
from the SW corner Section 23

new DIV. PT.: 1650' S & 1000' E
from the SW corner Section 23

DIV. PT. LOC. 20' N. & 700' W.
FROM S 1/4 COR. SEC. 27

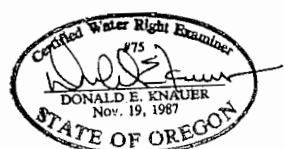
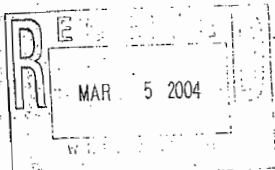

THIS MAP WAS PREPARED FOR THE
PURPOSE OF IDENTIFYING THE LOCATION
OF A WATER RIGHT ONLY AND IS
NOT INTENDED TO PROVIDE LEGAL
DIMENSIONS OR LOCATION OF PROPERTY
OWNERSHIP LINES.

7-9941