

RECEIVED

JUN 16 2005

WATER RESOURCES DEPT.
SALEM, OREGON

T-4957

MAP OF WATER RIGHT TRANSFER
 NW1/4NW1/4 of Section 25
 Township 34 South, Range 3 West
 Willamette Meridian, Jackson County, OR.
 For
LEMUEL AND SHARON WORTHINGTON
 18040 East Evans Creek Road
 Rogue River, OR. 97537
 June 6, 2005



CERTIFIED WATER RIGHT EXAMINER

HAROLD L. CENTER
 2604 David Lane
 Medford, OR. 97504
 Phone 541-535-6108
 Oregon Certificate No. 152
 Certificate Renewal Date: 12/31/05

This map was prepared for the purpose of identifying the location of a water right only and is not intended to provide legal dimensions or location of property ownership lines.

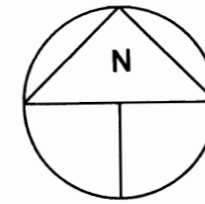
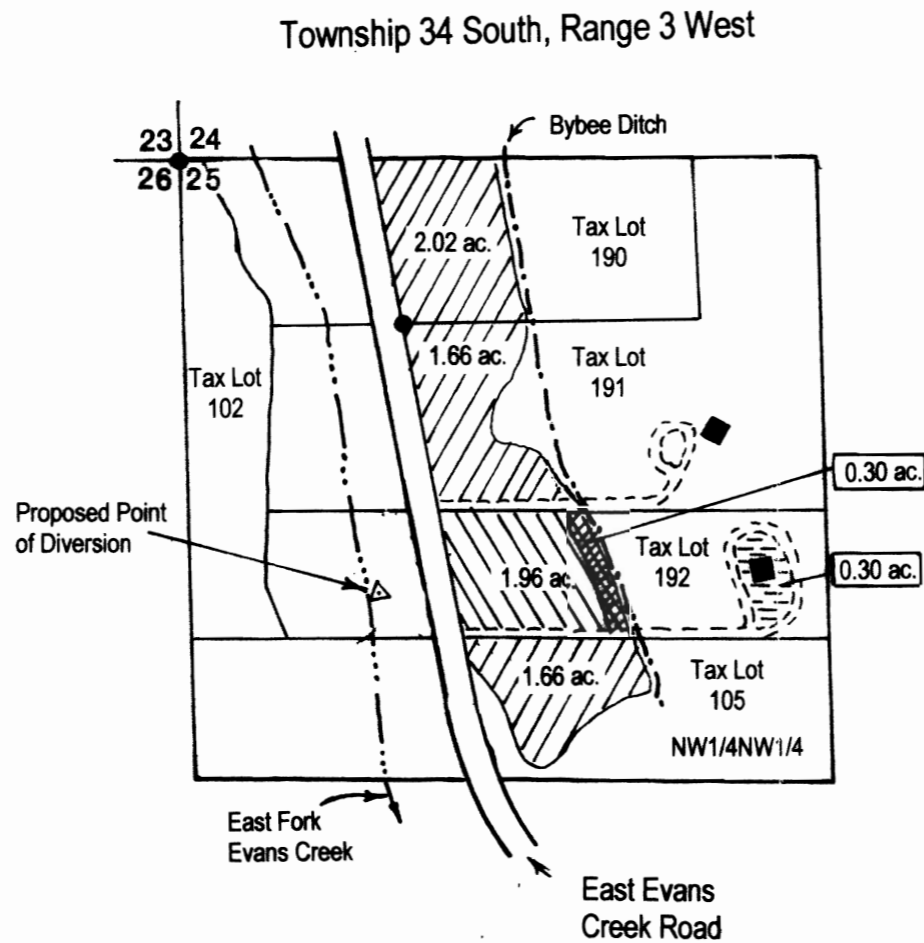

LEGEND

Scale 1" = 400'

- Denotes found survey monument
- Denotes building or structure
- Denotes area authorized Place of Use Certificate No. 75462, Priority Date of 1892, E. Evans Creek, 1871 Spignet Ck. change in Point of Diversion this Transfer.
- Denotes area authorized Place of Use Certificate No. 75462, Priority Date of 1892 E. Evans Creek, 1871 Spignet Ck. change in Place of Use/Diversion from this area.
- Denotes area authorized Place of Use Certificate No. 75462, Priority Date of 1892 E. Evans Creek, 1871 Spignet Ck. change in Place of Use/Diversion to this area.
- Denotes remaining water right area Certificate No. 75462, Priority Date of 1892, E. Evans Creek, 1871 Spignet Ck.

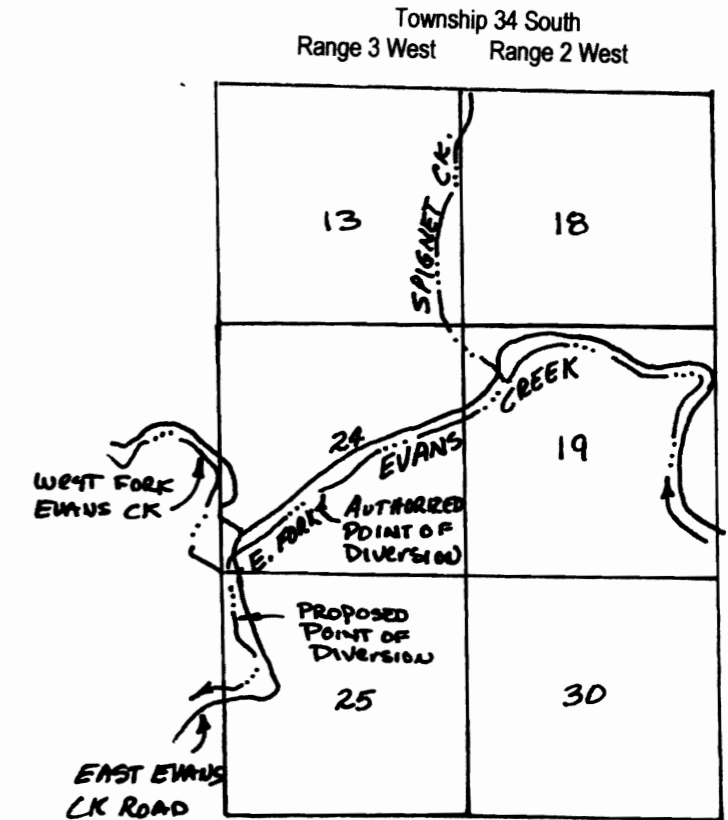

LOCATION MAP
 Scale 1" = 4320' +/-

Authorized Point of Diversion - 1660 ft. North and 2150 ft. East from Southwest corner Section 24. (Scaled from USGS Topography Map)

Proposed Point of Diversion - South 830 ft. and 390 ft. East from Northwest corner Section 25.