

Paqliarulo Application Map

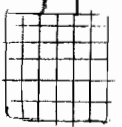

EXISTING right to be transferred

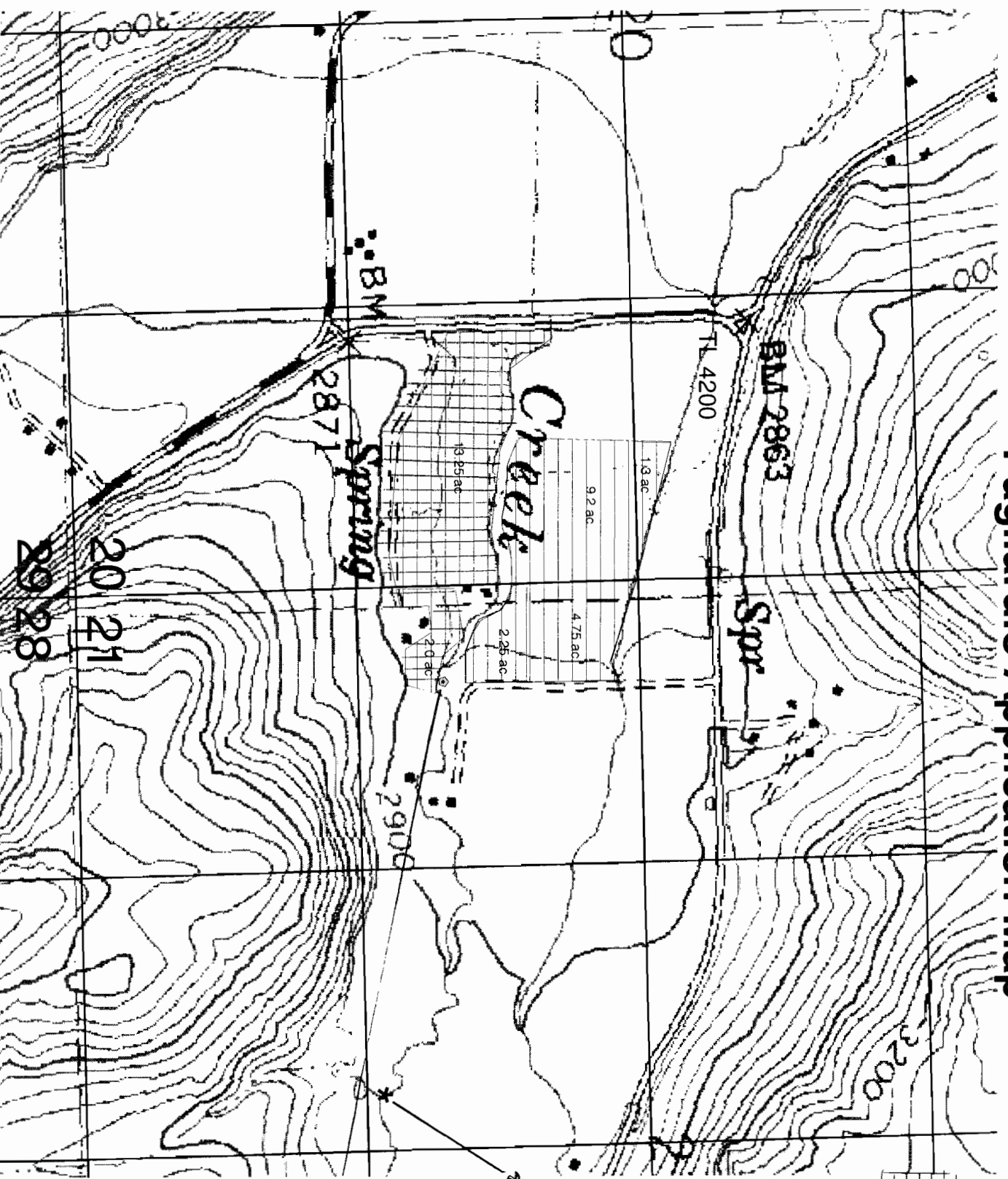

New location of rights after transfer

* Current authorized diversion Cameron-Stewart Ditch

◇ New & authorized diversion after transfer

RECEIVED
 JUL 25 2005
 WATER RESOURCES DEPT
 SALEM, OREGON

T-9976

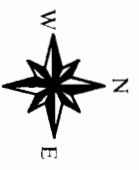

Scale 1" = 660'

Township 4 South, Range 40 East