

T. 9973

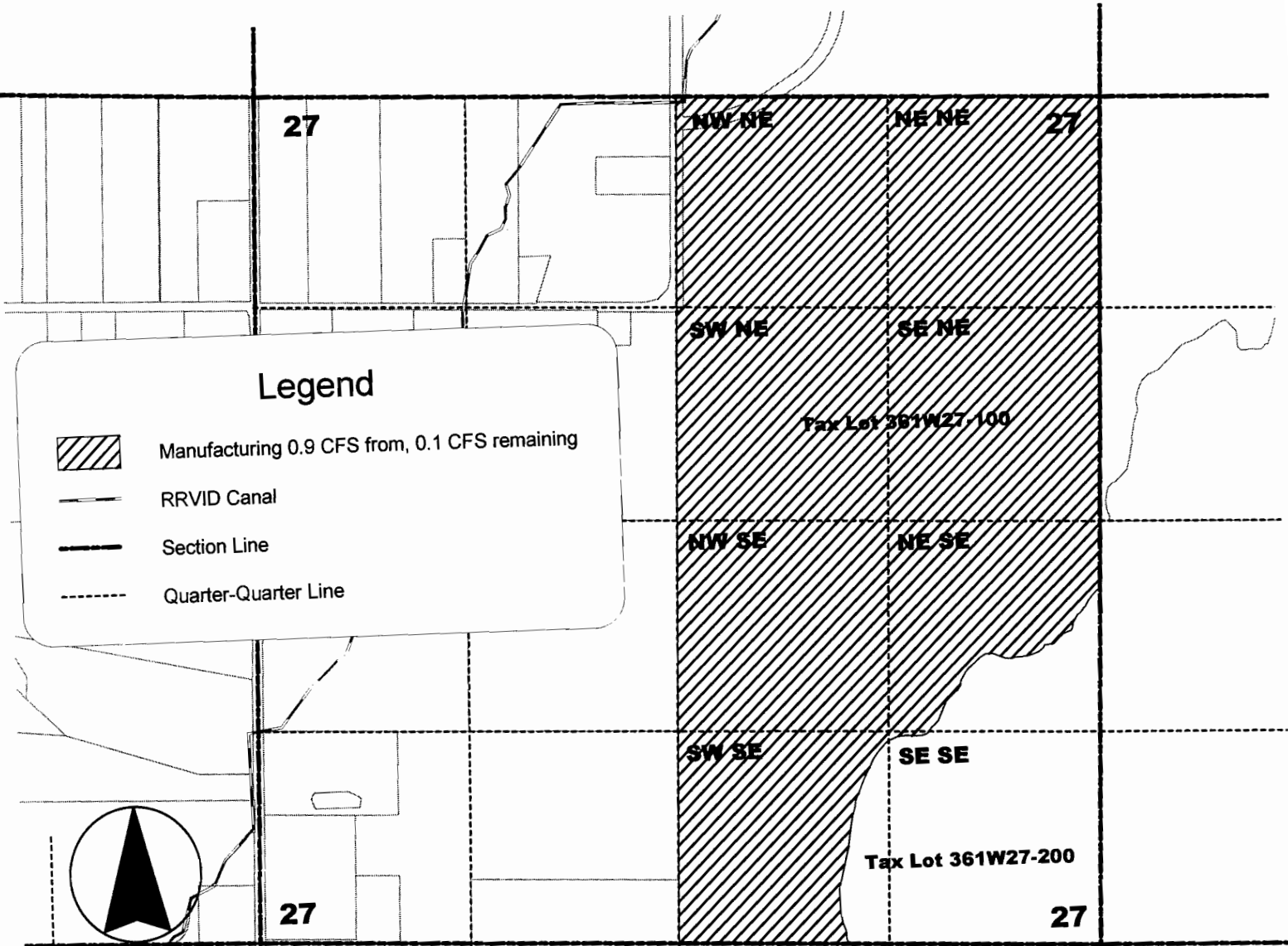



Transfer of Water Right From

Rogue River Valley Irrigation District

T 36 S, R 1 W, Sec 27, WM



Legend

-  Manufacturing 0.9 CFS from, 0.1 CFS remaining
-  RRVID Canal
-  Section Line
-  Quarter-Quarter Line

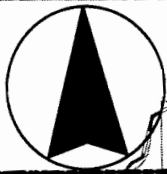

Scale 1" = 1000'

Note: The attached Quit Claim of 321.3 acre feet is calculated to be equivalent to 0.9 CFS. The remaining 0.1 CFS will remain on the area mapped.

FARBER
SURVEYING

PO Box 5286
Central Point, Oregon 97502
Phone 541-664-5599
Fax 541-664-5603
Email hafarber@charter.net

Farber & Sons, Inc.
431 Oak Street
Central Point, Oregon
Tax ID: 93-1057173

RECEIVED
JUL 18 2005
WATER RESOURCES DEPT
SALEM, OREGON

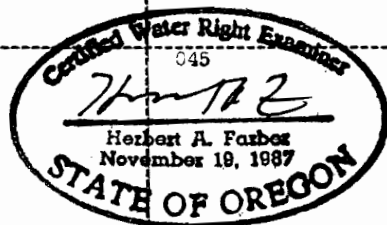

RENEWAL DATE 12-31-2005