

# MAP TO ACCOMPANY WATER RIGHT TRANSFER APPLICATION NEW POINT OF DIVERSION

LOCATED WITHIN  
SE1/4, NE1/4, SECTION 13, T. 5 N., R. 35 E., W.M.

AUTHORIZED POINT OF  
DIVERSION IS MILTON DITCH  
NEW POINT OF DIVERSION IS 1330 FEET SOUTH AND 165 FEET WEST  
OF THE NORTHEAST CORNER OF SECTION 13, T. 5 N., R. 35 E. W.M.

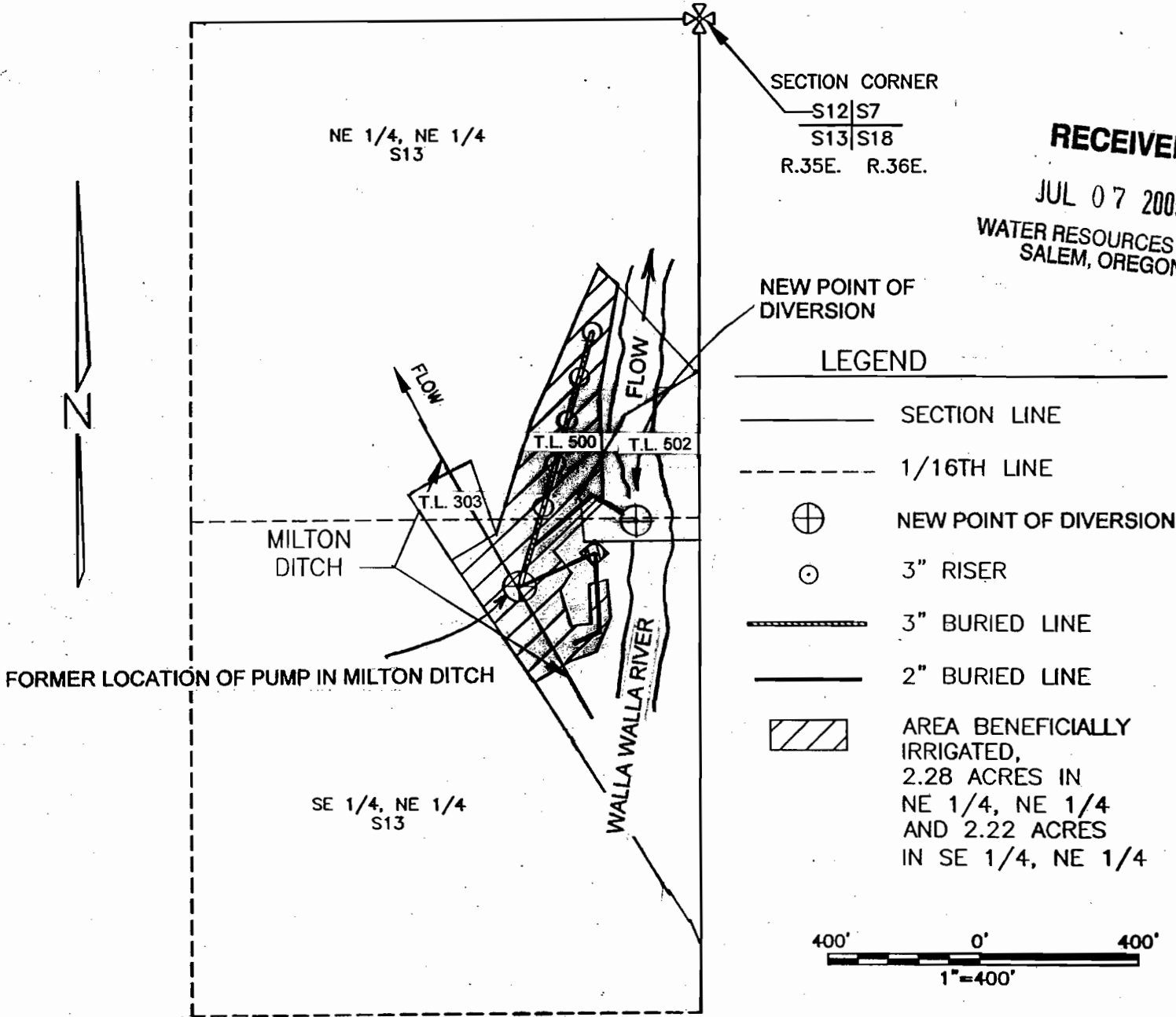

THIS MAP IS PREPARED FOR THE EXPRESS PURPOSE TO SHOW WATER APPROPRIATION AND USE. IT IS NOT INTENDED TO SHOW OR LOCATE PROPERTY OWNERSHIP LINES.

©



RENEWS JUNE 30, 2005

DENNIS L. GAYLORD,  
CWRE  
71614 S.W. LAKE DRIVE  
PENDLETON, OR 97801  
(541)-276-6260  
MARCH 2005

Mill Creek Drafting

T-9967