

T.4S. R.1E. Sec. 28, W.M.

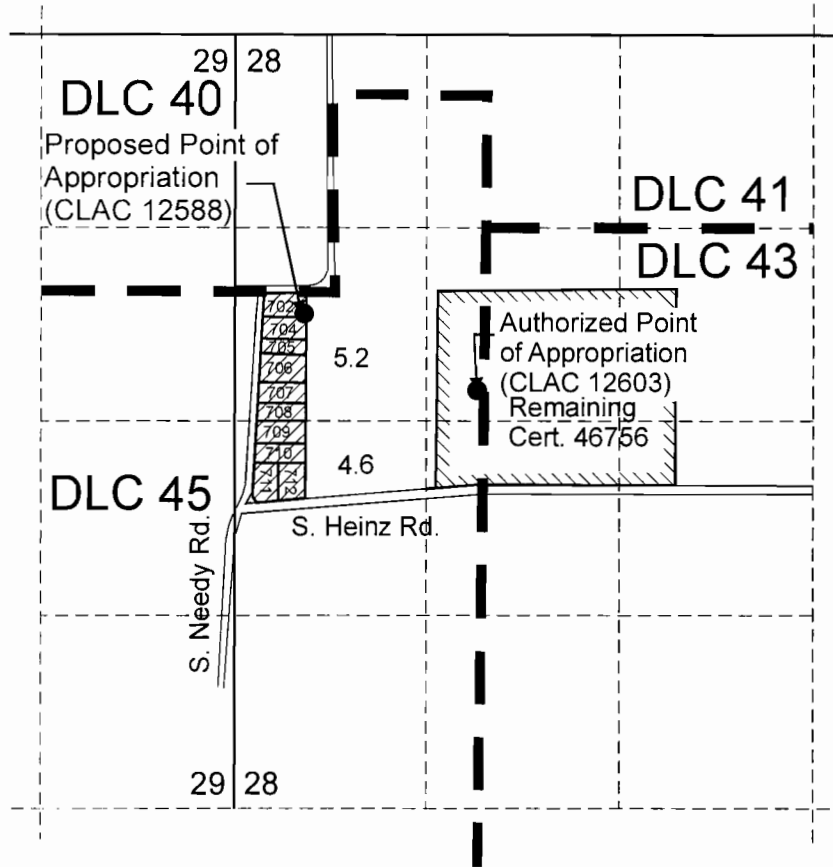

Authorized Point of Appropriation Well (CLAC 12603) is located 10 3/4 chains south and 1/2 chain west from the NW corner of Whealdon DLC 43.

Proposed Point of Appropriation Well (CLAC 12588) is located 150 feet south and 210 feet west from the SE corner of DLC 40.

 Area (9.8 Acres) irrigated under Application G-2330, Permit G-2153, Cert 46756.

RECEIVED

JAN 22 2007

WATER RESOURCES DEPT.
SALEM, OREGON

Scale: 1" = 1,320'

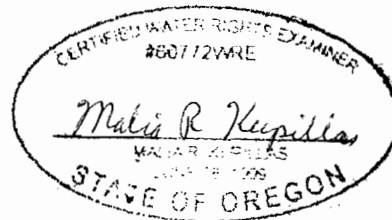

EXPIRATION DATE 6/30/07

This map was prepared for the purpose of identifying the location of a water right only and is not intended to provide legal dimensions or location of property ownership lines.



Map to Accompany a Water Right Transfer

Valley Estates Water District
T.4S. R.1E. Sec. 28

Pacific Hydro-Geology Inc.

Revised 7/2005