

T. 7S., R. 2W., W.M.

Section 35	NE ¹ / ₄	NE ¹ / ₄
Section 36	NW ¹ / ₄	NW ¹ / ₄
Section 25	SW ¹ / ₄	SW ¹ / ₄
Section 26	SE ¹ / ₄	SE ¹ / ₄

all as projected in John L. Eoff DLC 65
Marion County



Scale

1" = 200'

(Assessor Scale this Section)

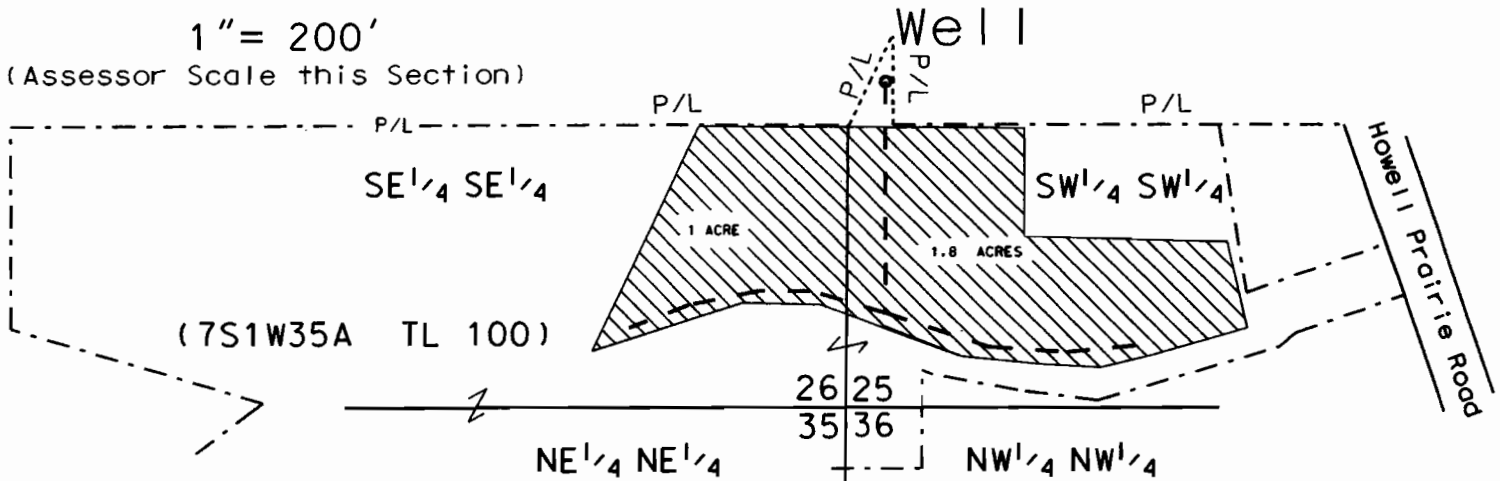

This map is intended solely for the purpose of depicting the location of a water right and has no intention of showing real property boundaries

BURIED MAIN LINE - - -

IRRIGATED LANDS

RECEIVED

JUN 28 2007

WATER RESOURCES DEPT
SALEM, OREGON

Well location: 340 ft. N & 40 ft. E.
from SW Corner Sec. 25

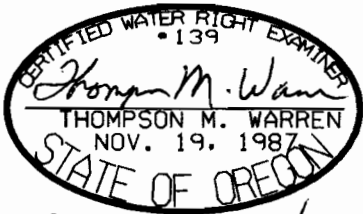

Exp. 6/30/08

FINAL PROOF SURVEY MAP

FOR

TRANSFER # 9960

MASATOSHI & SUSAN YAMANAKA, TRUSTEES

Surveyed Nov. 18, 2006

By Thompson M. Warren CWRE # 139