

MAP OF WATER RIGHT TRANSFER
 NW1/4NW1/4 of Section 25
 Township 34 South, Range 3 West
 Willamette Meridian, Jackson County, OR.
 For
 JOSEPHINE JACAVONE
 18050 East Evans Creek Road
 Rogue River, OR. 97537
 June 6, 2005

RECEIVED
 JUL 05 2005
 WATER RESOURCES DEPT
 SALEM, OREGON

RECEIVED
 JUL 11 2005
 WATER RESOURCES DEPT
 SALEM, OREGON

Township 34 South
 Range 3 West Range 2 West

Township 34 South, Range 3 West

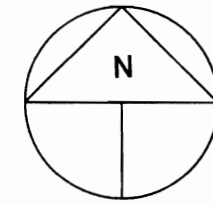
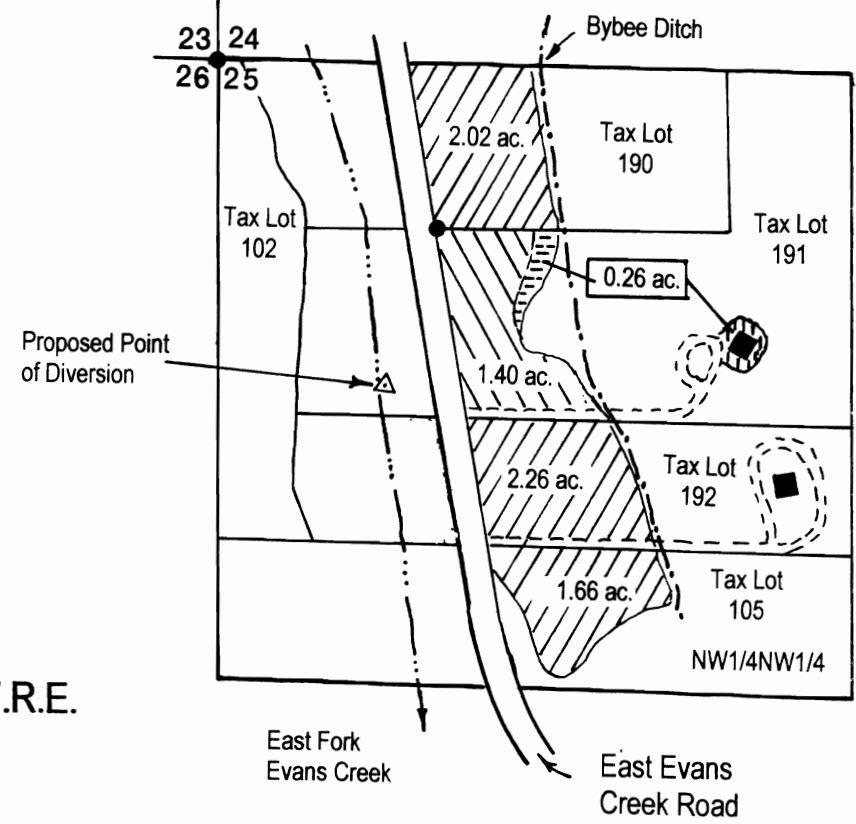

LEGEND

Scale 1" = 400'

- Denotes found survey monument
- Denotes building or structure
- Denotes area authorized Place of Use Certificate No. 75462, Priority Date of 1892, E. Evans Creek, 1871 Spignet Ck. change in Point of Diversion this Transfer.
- Denotes area authorized Place of Use Certificate No. 75462, Priority Date of 1892 E. Evans Creek, 1871 Spignet Ck. change in Place of Use/Diversion from this area.
- Denotes area authorized Place of Use Certificate No. 75462, Priority Date of 1892 E. Evans Creek, 1871 Spignet Ck. change in Place of Use/Diversion to this area.
- Denotes remaining water right area Certificate No. 75462, Priority Date of 1892, E. Evans Creek, 1871 Spignet Ck.

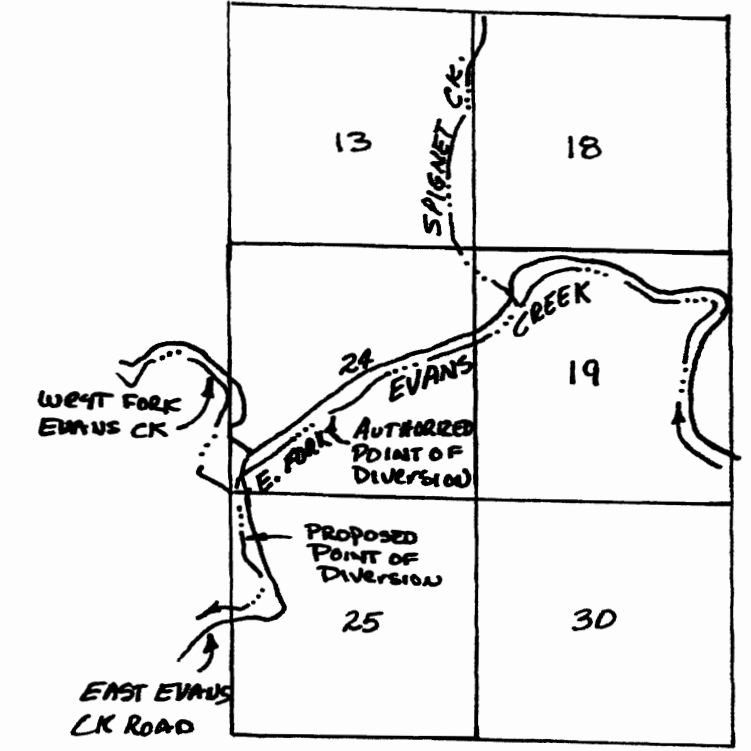

LOCATION MAP
 Scale 1" = 4320' +/-

Authorized Point of Diversion - 1660 ft. North and 2150 ft. East from Southwest corner Section 24. (Scaled from USGS Topography Map)

Proposed Point of Diversion - South 638 ft. and 390 ft. East from Northwest corner Section 25.

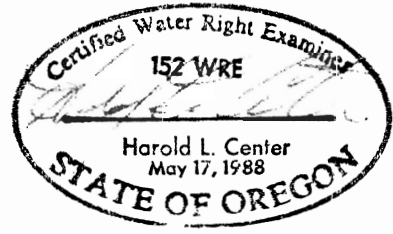

Certified Water Right Examiner
HAROLD L. CENTER, P.L.S., C.W.R.E.
 2604 David Lane - Medford, Or. 97504
 541-535-6108, Fax 541-535-8752
 Oregon C.W.R.E. No. 152
 Certificate Renewal Date - 12-31-2005

This map was prepared for the purpose of identifying the location of a water right only and is not intended to provide legal dimensions or location of property ownership lines.

5-9971