

T6N, R35E, WM

T-8629

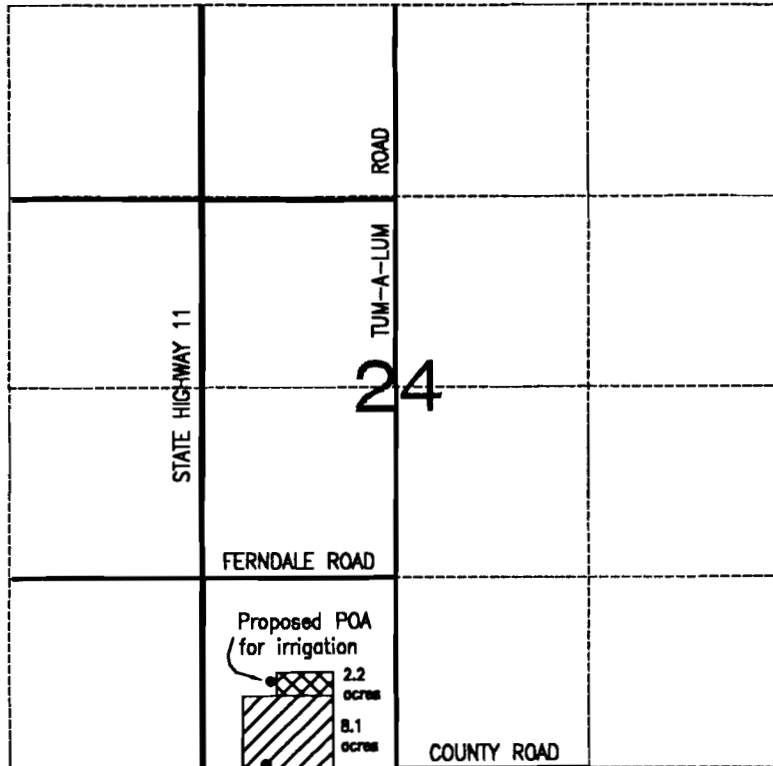

Current POA for irrigation
Proposed POA for commercial

RECEIVED

NOV 02 2000

WATER RESOURCES DEPT.
SALEM, OREGON

RECEIVED

NOV 15 2000

WATER RESOURCES DEPT.
SALEM, OREGON



SCALE

1 inch = 1320 feet



CURRENT CONDITION

8.1 acres appropriated by well for irrigation.
POA is located 10 feet north and 1750 feet east
from the southwest corner of Section 24.

PROPOSED CONDITION

2.2 acres appropriated by well for irrigation.
POA is located 600 feet north and 1780 feet east
from the southwest corner of Section 24.

200 gpm appropriated by well for commercial use.
POA is located 10 feet north and 1750 feet east
from the southwest corner of Section 24.

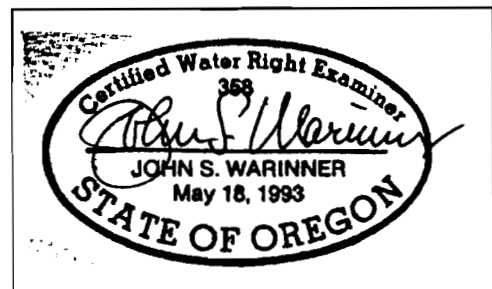

TRANSFER MAP
Application No. G-10055
Permit No. G-9110

IN THE NAME OF
Daniel Humbert

Surveyed 10 APR 00 by
John Warinner, CWRE

Project Name:
Dan Humbert Transfer
Milton-Freewater, OR
Project No.
Date:
3 MAY 00



**Fountainhead
Irrigation, Inc.**

PO Box 2197 Walla Walla, WA 99362
Phone (509) 529-2846 Fax (509) 522-5251