

WATER RIGHT MAP FOR C.B. MITCHELL
 SECTIONS 30 & 31 T. 20 S. R. 4 W. W.M.
 LANE COUNTY OREGON
 January 1953

I, William C. Thomson, Lane County, Oregon, do hereby certify that this map was made from notes taken during an actual survey made by me on January 13, 1953; that the monument shown for the point of diversion consisting of a 1 inch iron pipe is 1292.8 feet N 59° 04' E from the Southwest corner of section 30 T. 20 S. R. 4 W. W.M;

William C. Thomson

REGISTERED
 OREGON
 LAND SURVEYOR

Wm C. Thomson

MAY 10, 1848
 WM. C. THOMSON
 174

Application No. 28033
 Permit No. 22057

THOMSON & HAYDE
 SURVEYORS
 COURT HOUSE, EUGENE, OI

28033

T. 20 S., R. 4 W. W.M.

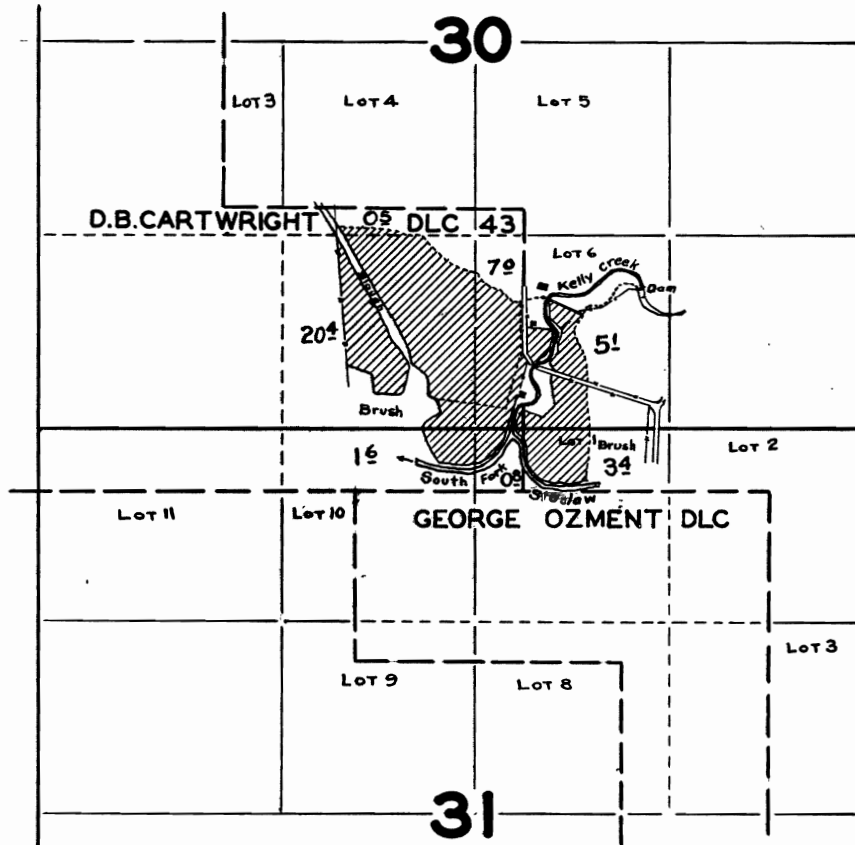

Note: This survey includes the lands irrigated under permit 423, cert. 827

FINAL PROOF SURVEY UNDER

Application No. 18281 Permit No. 13930

IN NAME OF

Terry M. Cornack

Surveyed Sept. 15 1943, by Scott Maderman