

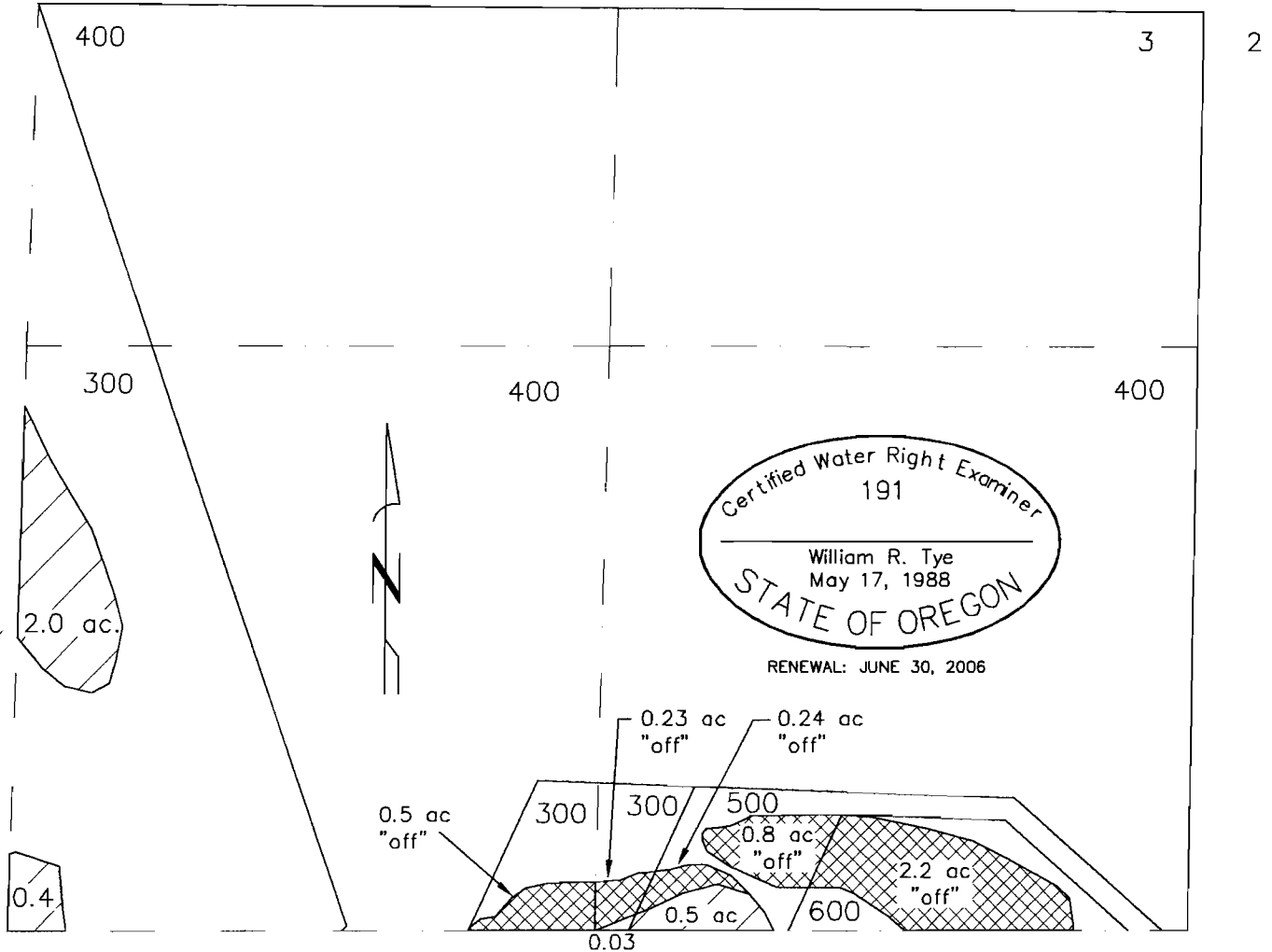

WATERS RIGHTS APPLICATION MAP
TRANSFER – CHANGE OF USE
CANYONS LAND AND CATTLE COMPANY, LLC
LOCATED IN THE NE 1/4 OF SECTION 3, T. 14 S., R. 13 E.,
W.M., DESCHUTES COUNTY, OREGON



I, WILLIAM R. TYE, CERTIFIED WATER RIGHT EXAMINER IN THE STATE OF OREGON, HEREBY CERTIFY THE ABOVE APPLICATION MAP WAS PREPARED UNDER MY DIRECT SUPERVISION.

 3.97 ACRES "OFF"

THE PREPARATION OF THIS MAP IS FOR THE PURPOSE OF IDENTIFYING THE LOCATION OF THE WATER RIGHT ONLY AND HAS NO INTENT TO PROVIDE DIMENSIONS OR LOCATIONS OF PROPERTY OWNERSHIP LINES.

 2.93 ACRES EXISTING

TYE ENGINEERING, INC.

725 NW HILL, BEND, OREGON 97701 (541) 389-6959

DATE: MARCH 8, 2005

SCALE: 1"=400'

DRAWN BY: P.A.T.





DWG #: canyons-march-05

T-9984

**WATERS RIGHTS APPLICATION MAP
TRANSFER - CHANGE OF USE**

CANYONS LAND AND CATTLE COMPANY, LLC

**LOCATED IN THE SE 1/4 OF SECTION 3, T. 14 S.,
R. 13 E., W.M., DESCHUTES COUNTY, OREGON**

-  54.94 AC EXISTING IRRIGATION
-  9.3 AC EXISTING POND RIGHT
-  3.66 AC "OFF"
-  2.13 AC "ON"

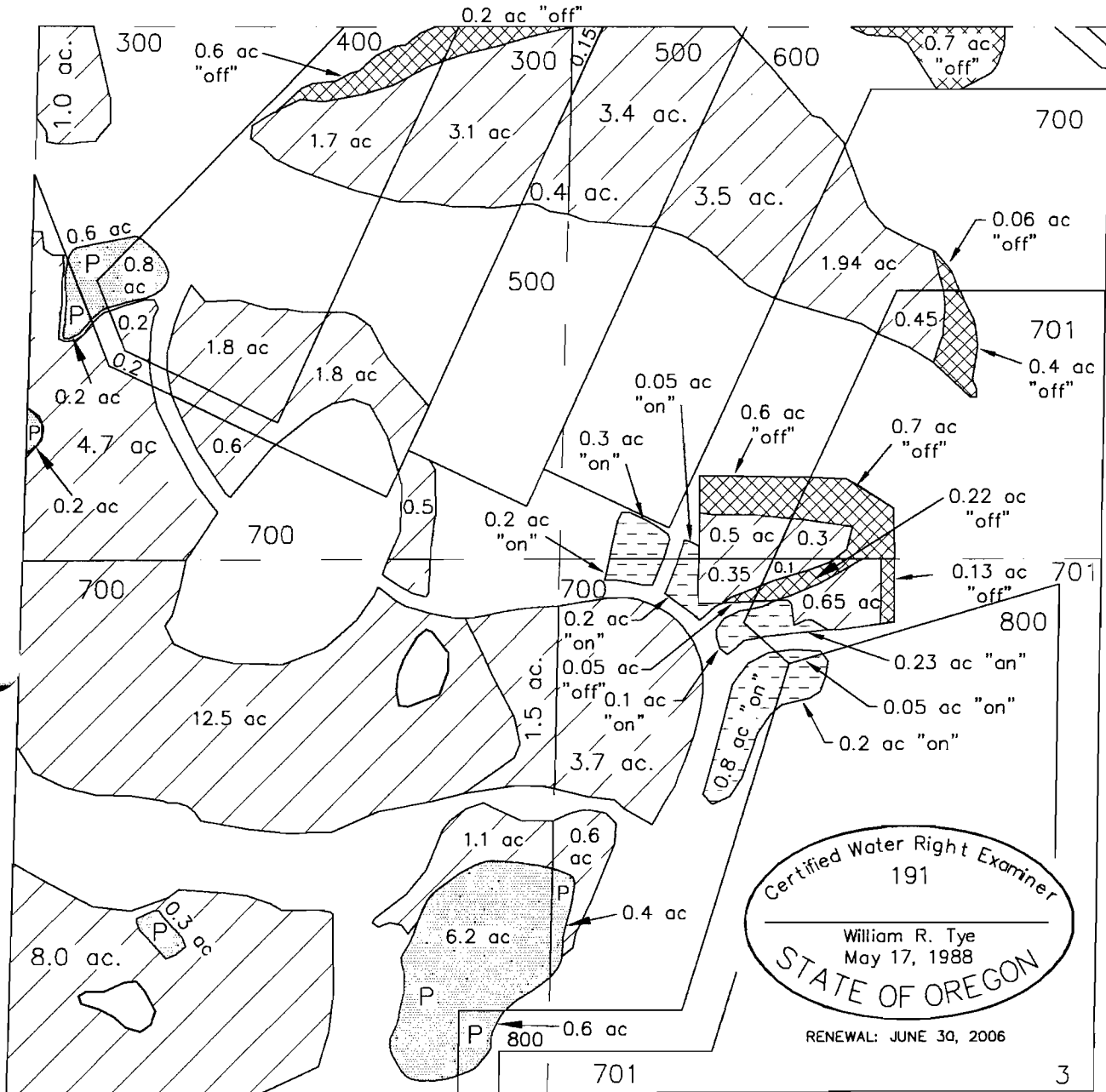

I, WILLIAM R. TYE, CERTIFIED WATER RIGHT EXAMINER IN THE STATE OF OREGON, HEREBY CERTIFY THE ABOVE APPLICATION MAP WAS PREPARED UNDER MY DIRECT SUPERVISION. THE PREPARATION OF THIS MAP IS FOR THE PURPOSE OF IDENTIFYING THE LOCATION OF THE WATER RIGHT ONLY AND HAS NO INTENT TO PROVIDE DIMENSIONS OR LOCATIONS OF PROPERTY OWNERSHIP LINES.

TYE ENGINEERING, INC.

725 NW HILL, BEND, OREGON 97701 (541) 389-6959

DATE: MARCH 8, 2005	SCALE: 1"=400'	DRAWN BY: P.A.T.	DWG #: canyons-march-05
---------------------	----------------	------------------	-------------------------

1.9984

Certified Water Right Examiner
191

William R. Tye
May 17, 1988

STATE OF OREGON

WATERS RIGHTS APPLICATION MAP TRANSFER - CHANGE OF USE CANYONS LAND AND CATTLE COMPANY, LLC LOCATED IN THE NE 1/4 OF SECTION 9, T. 14 S., R. 13 E., W.M., DESCHUTES COUNTY, OREGON

4 3

RENEWAL: JUNE 30, 2006

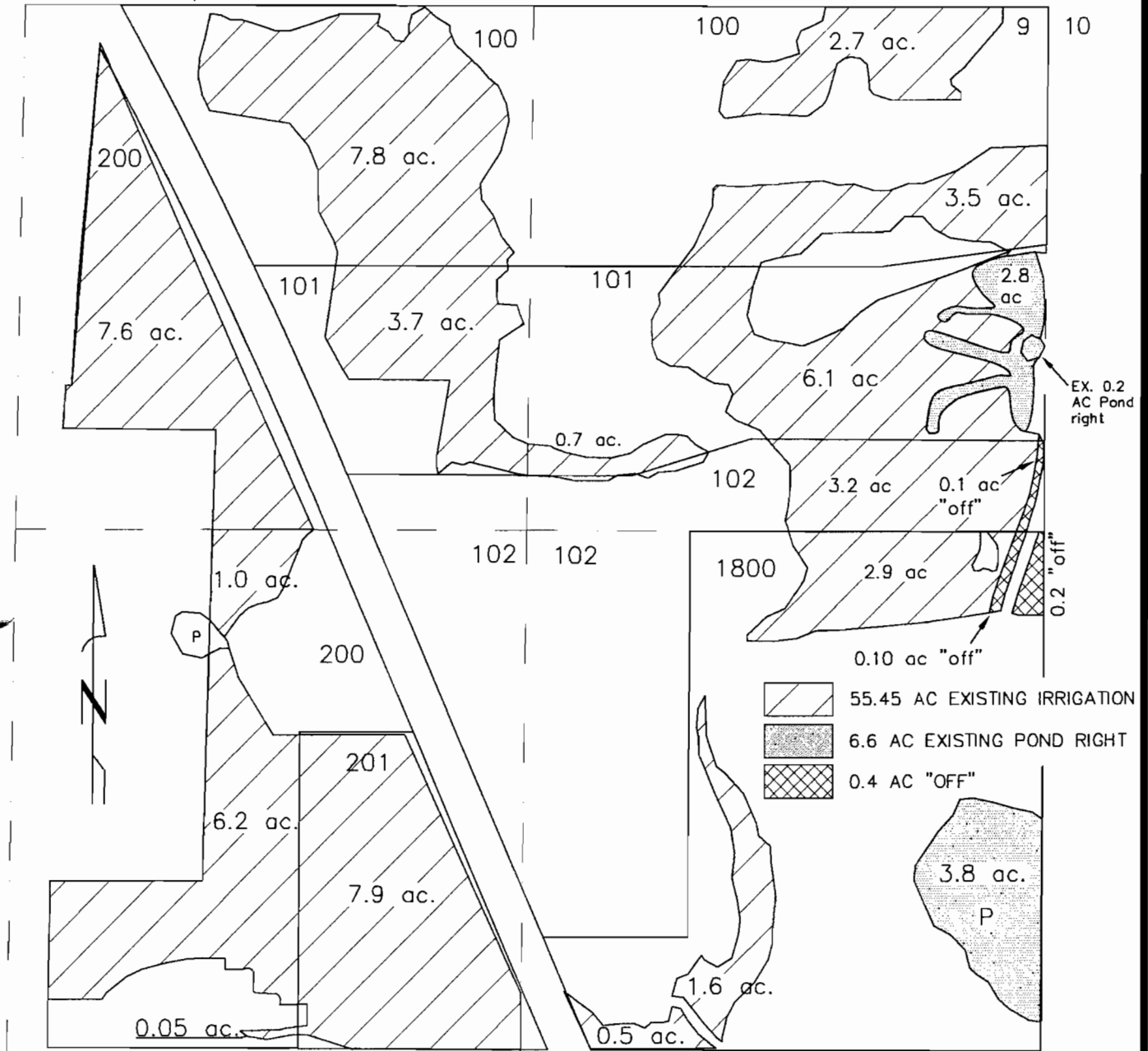

I, WILLIAM R. TYE, CERTIFIED WATER RIGHT EXAMINER IN THE STATE OF OREGON, HEREBY CERTIFY THE ABOVE APPLICATION MAP WAS PREPARED UNDER MY DIRECT SUPERVISION.
THE PREPARATION OF THIS MAP IS FOR THE PURPOSE OF IDENTIFYING THE LOCATION OF THE WATER RIGHT ONLY AND HAS NO INTENT TO PROVIDE DIMENSIONS OR LOCATIONS OF PROPERTY OWNERSHIP LINES.

TYE ENGINEERING, INC.

725 NW HILL, BEND, OREGON 97701 (541) 389-6959





DATE: MARCH 8, 2005

SCALE: 1"=400'

DRAWN BY: P.A.T.

DWG #: canyons-march-05

1.9984

-  56.83 AC EXISTING IRRIGATION
-  16.38 AC EXISTING POND RIGHT
-  3.2 AC "OFF"
-  4.1 AC "ON"

**WATERS RIGHTS APPLICATION MAP
TRANSFER – CHANGE OF USE
CANYONS LAND AND CATTLE COMPANY, LLC
LOCATED IN THE NE 1/4 OF SECTION 10, T. 14 S.,
R. 13 E., W.M., DESCHUTES COUNTY, OREGON**

3 2
10 11

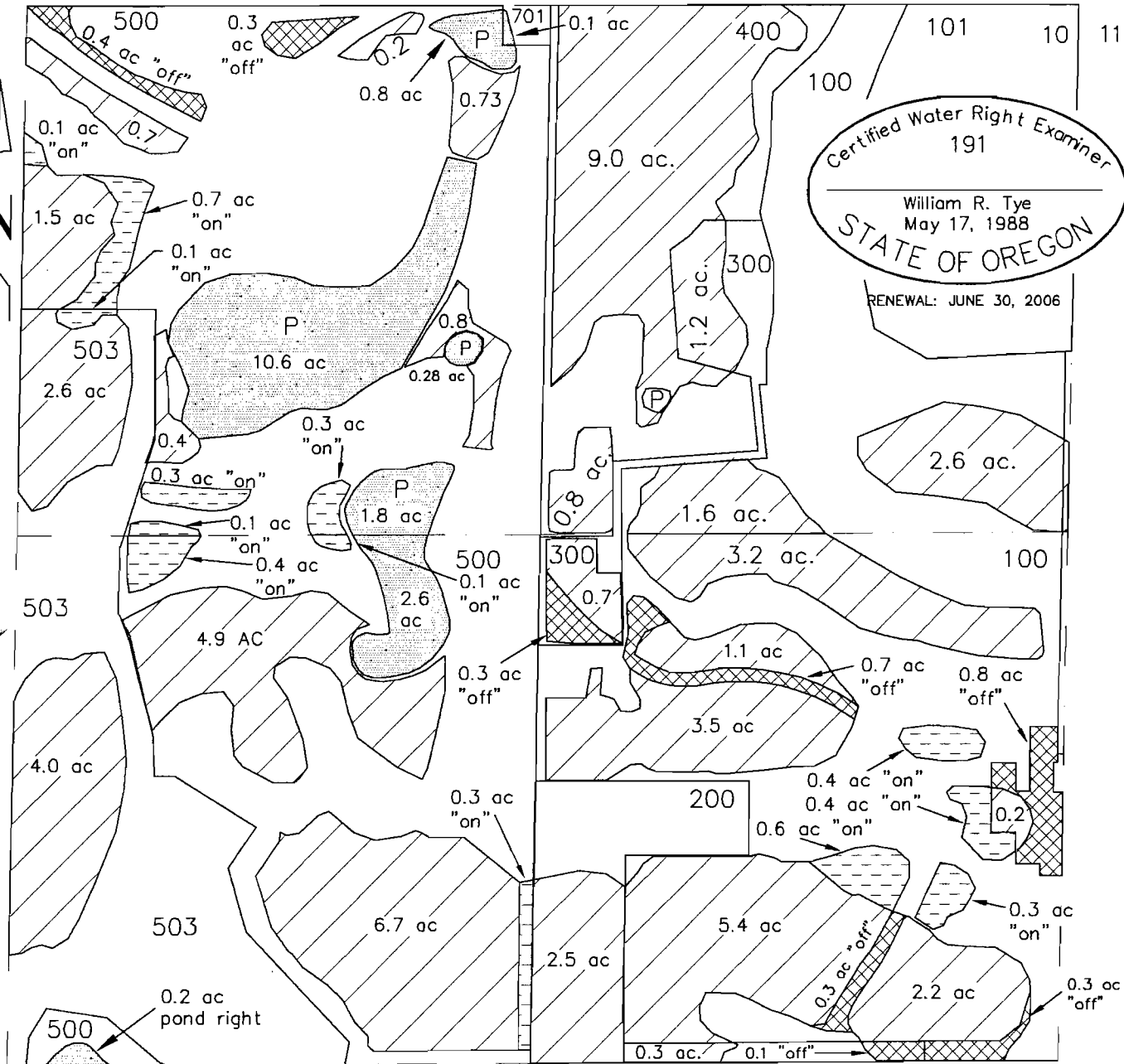





Certified Water Right Examiner
191
William R. Tye
May 17, 1988
STATE OF OREGON
RENEWAL: JUNE 30, 2006

I, WILLIAM R. TYE, CERTIFIED WATER RIGHT EXAMINER IN THE STATE OF OREGON, HEREBY CERTIFY THE ABOVE APPLICATION MAP WAS PREPARED UNDER MY DIRECT SUPERVISION. THE PREPARATION OF THIS MAP IS FOR THE PURPOSE OF IDENTIFYING THE LOCATION OF THE WATER RIGHT ONLY AND HAS NO INTENT TO PROVIDE DIMENSIONS OR LOCATIONS OF PROPERTY OWNERSHIP LINES.

TYE ENGINEERING, INC.

725 NW HILL, BEND, OREGON 97701 (541) 389-6959

1.9084

-  76.9 AC EXISTING IRRIGATION
-  3.58 AC EXISTING POND RIGHT
-  2.6 AC "OFF"
-  3.0 AC "ON"

**WATERS RIGHTS APPLICATION MAP
TRANSFER — CHANGE OF USE
CANYONS LAND AND CATTLE COMPANY, LLC
LOCATED IN THE NW 1/4 OF SECTION 10, T. 14 S.,
R. 13 E., W.M., DESCHUTES COUNTY, OREGON**

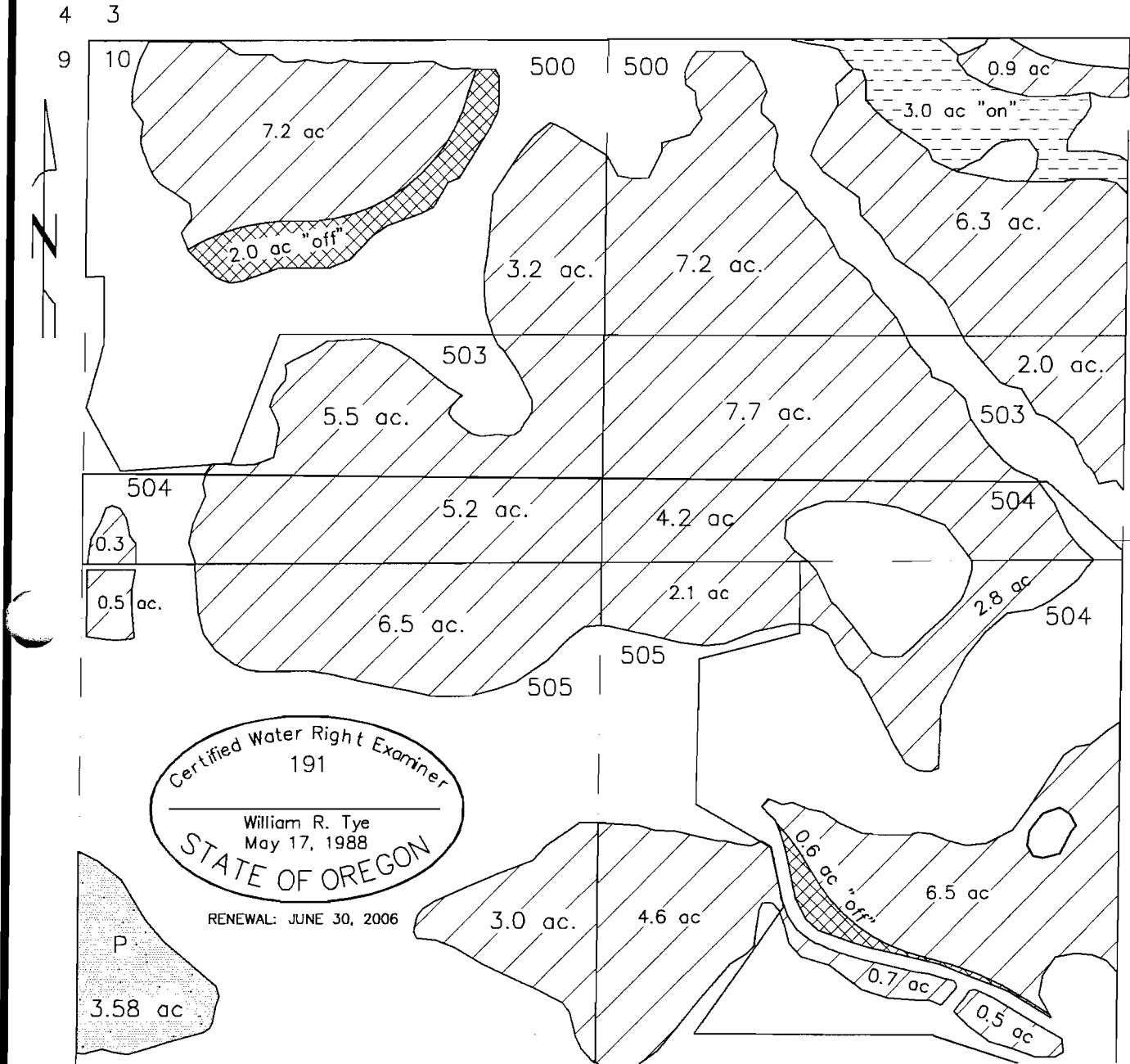

I, WILLIAM R. TYE, CERTIFIED WATER RIGHT EXAMINER IN THE STATE OF OREGON, HEREBY CERTIFY THE ABOVE APPLICATION MAP WAS PREPARED UNDER MY DIRECT SUPERVISION.
THE PREPARATION OF THIS MAP IS FOR THE PURPOSE OF IDENTIFYING THE LOCATION OF THE WATER RIGHT ONLY AND HAS NO INTENT TO PROVIDE DIMENSIONS OR LOCATIONS OF PROPERTY OWNERSHIP LINES.





TYE ENGINEERING, INC.

725 NW HILL, BEND, OREGON 97701 (541) 389-6959

DATE: MARCH 8, 2005 SCALE: 1"=400' DRAWN BY: P.A.T. DWG #: canyons-march-05

1-9984

**WATERS RIGHTS APPLICATION MAP
TRANSFER – CHANGE OF USE
CANYONS LAND AND CATTLE COMPANY, LLC
LOCATED IN THE NE 1/4 SW 1/4 OF SECTION 10, T. 14 S.,
R. 13 E., W.M., DESCHUTES COUNTY, OREGON**

-  27.56 AC EXISTING IRRIGATION
-  2.08 AC EXISTING POND RIGHT
-  1.0 AC "OFF"
-  0.4 AC "ON"

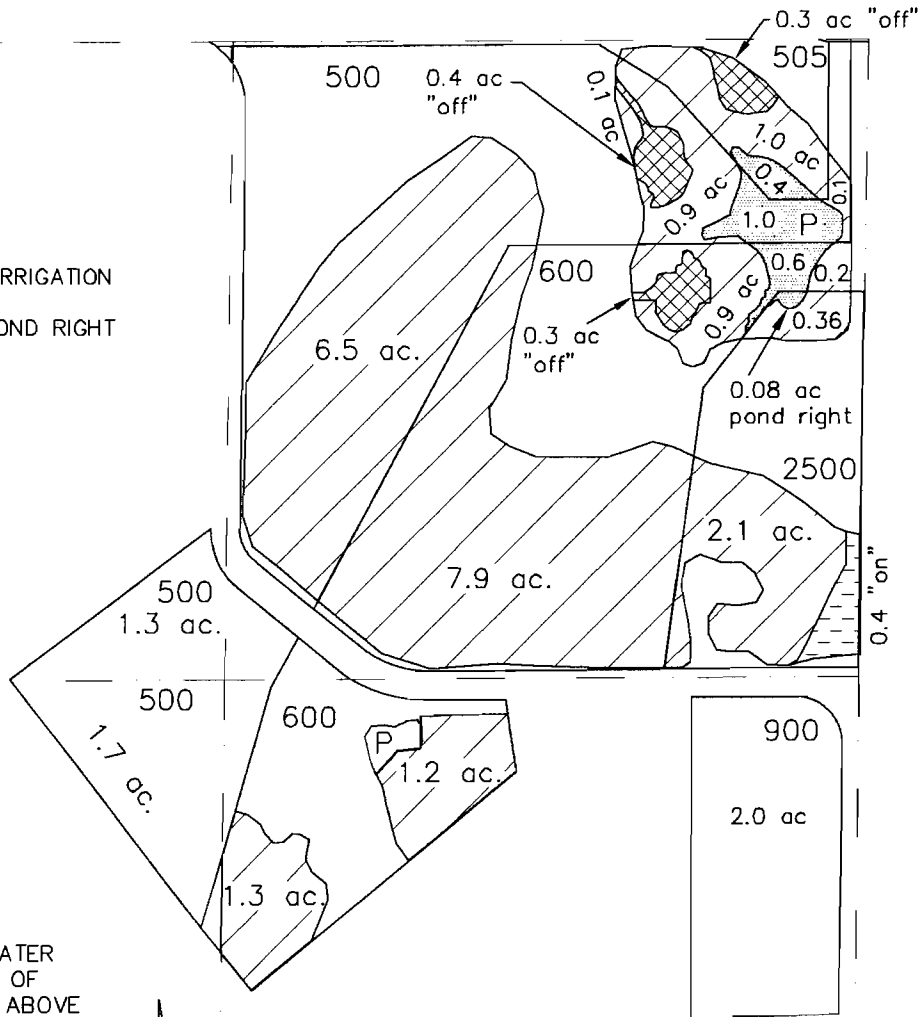

I, WILLIAM R. TYE, CERTIFIED WATER RIGHT EXAMINER IN THE STATE OF OREGON, HEREBY CERTIFY THE ABOVE APPLICATION MAP WAS PREPARED UNDER MY DIRECT SUPERVISION.

THE PREPARATION OF THIS MAP IS FOR THE PURPOSE OF IDENTIFYING THE LOCATION OF THE WATER RIGHT ONLY AND HAS NO INTENT TO PROVIDE DIMENSIONS OR LOCATIONS OF PROPERTY OWNERSHIP LINES.

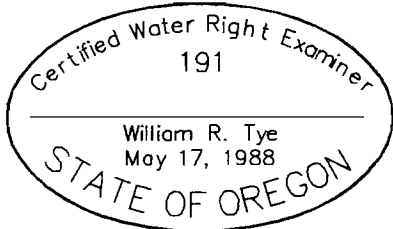

RENEWAL: JUNE 30, 2006





9 10
16 15

TYE ENGINEERING, INC.

725 NW HILL, BEND, OREGON 97701 (541) 389-6959

DATE: MARCH 8, 2005 SCALE: 1"=400' DRAWN BY: P.A.T. DWG #: canyons-march-05

1.9984

-  69.23 AC EXISTING IRRIGATION
-  8.6 AC EXISTING POND RIGHT
-  0.6 AC "OFF"
-  4.3 AC "ON"

**WATERS RIGHTS APPLICATION MAP
TRANSFER – CHANGE OF USE
CANYONS LAND AND CATTLE COMPANY, LLC
LOCATED IN THE SE 1/4 OF SECTION 10, T. 14 S.,
R. 13 E., W.M., DESCHUTES COUNTY, OREGON**

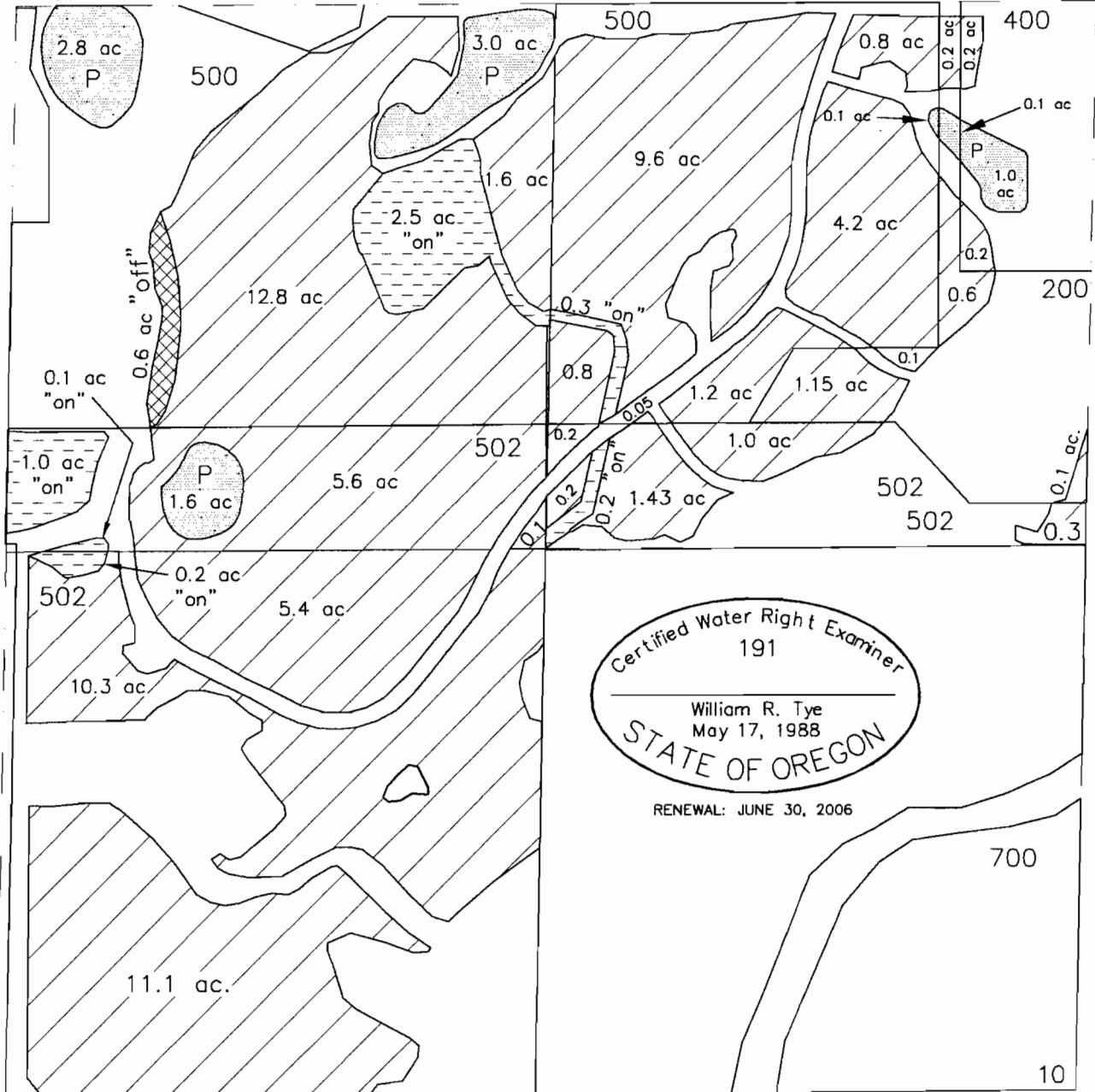

Certified Water Right Examiner
 191
 William R. Tye
 May 17, 1988
 STATE OF OREGON
 RENEWAL: JUNE 30, 2006

I, WILLIAM R. TYE, CERTIFIED WATER RIGHT EXAMINER IN THE STATE OF OREGON, HEREBY CERTIFY THE ABOVE APPLICATION MAP WAS PREPARED UNDER MY DIRECT SUPERVISION. THE PREPARATION OF THIS MAP IS FOR THE PURPOSE OF IDENTIFYING THE LOCATION OF THE WATER RIGHT ONLY AND HAS NO INTENT TO PROVIDE DIMENSIONS OR LOCATIONS OF PROPERTY OWNERSHIP LINES.

TYE ENGINEERING, INC.

725 NW HILL, BEND, OREGON 97701 (541) 389-6959

DATE: MARCH 8, 2005 SCALE: 1"=400' DRAWN BY: P.A.T. DWG #: canyons-march-05

T. 0084

DESCHUTES COUNTY SEC. 17 T14S. R13E. W.M.

SCALE - 1" = 400'



NW 1/4 OF THE SW 1/4

DISTRICT INTERNAL
NOTICE #: T-2005-015

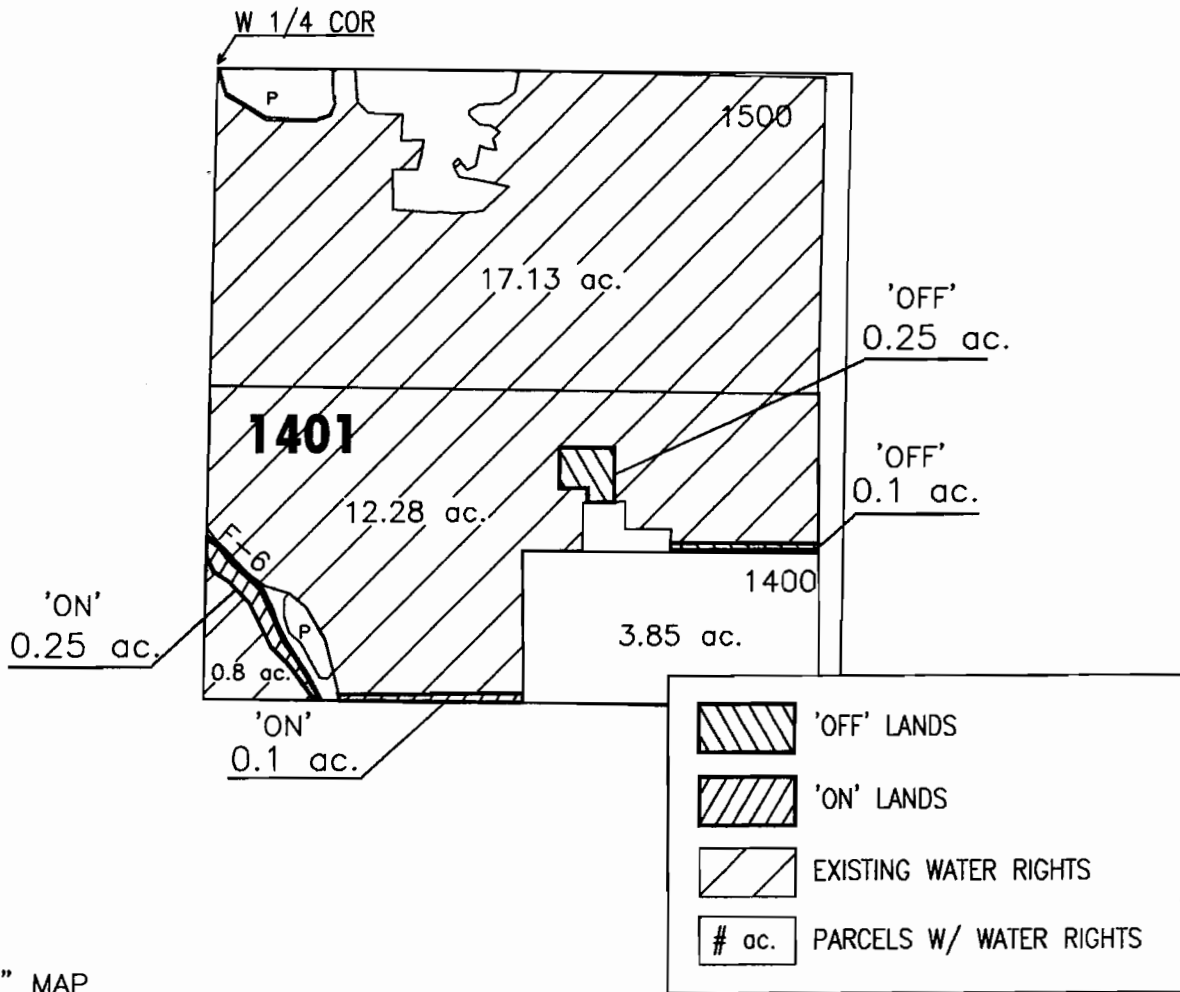

"OFF" / "ON" MAP



APPLICATION FOR WATER RIGHT TRANSFER

DANNY R. CLARK / DANNY R. CLARK

TAXLOT #: 1401

0.35 ACRES

DATE: 04-05-05

FILE NO: E:\TRANSFER\WRTRANS05\CLARK

r. 9984

DESCHUTES COUNTY SEC. 11 T17S. R12E. W.M.

SCALE - 1" = 400'



SW 1/4 OF THE NE 1/4, NW 1/4 OF THE SE 1/4

DISTRICT INTERNAL
NOTICE #: T-2005-010

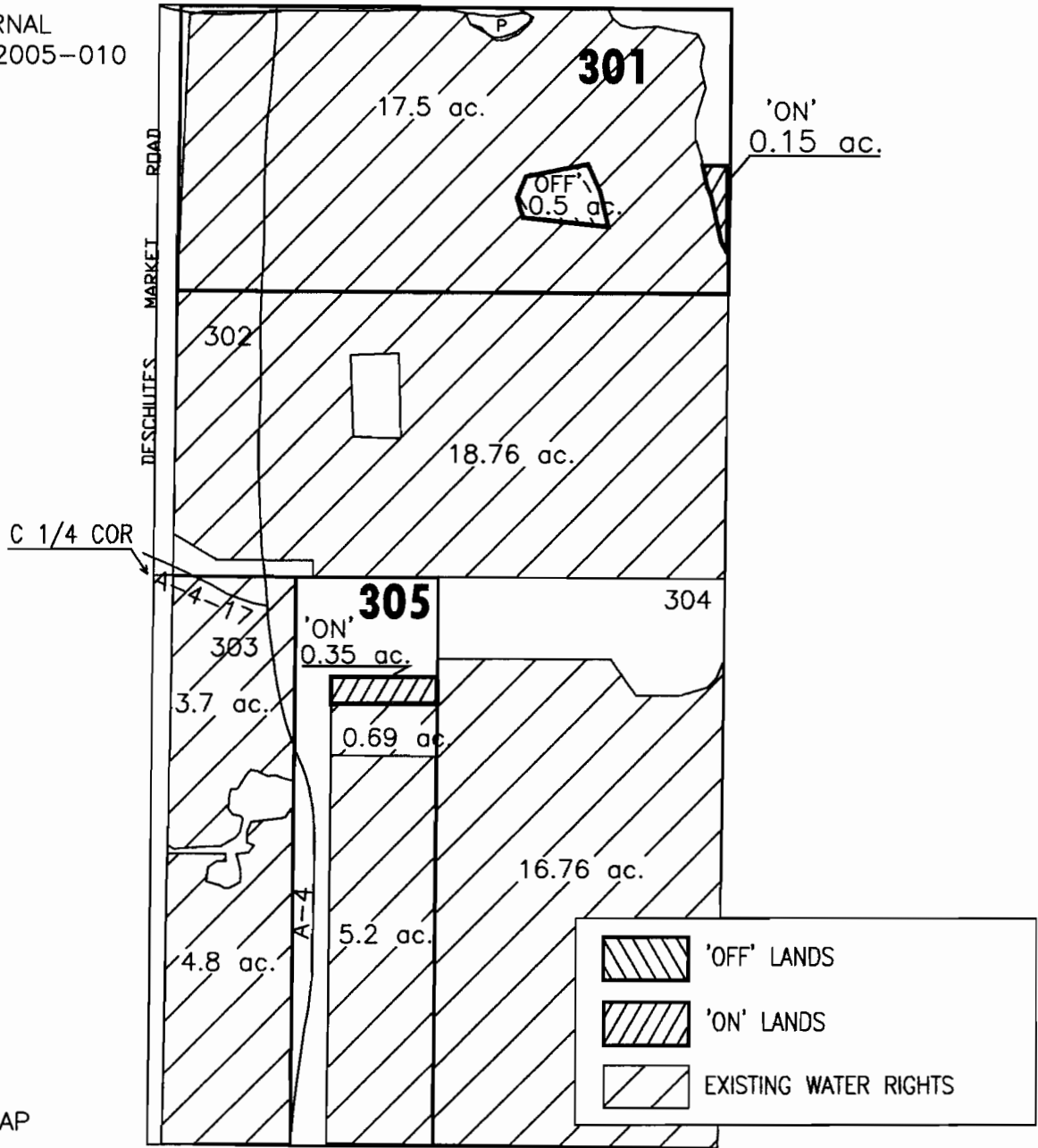

"OFF" / "ON" MAP



APPLICATION FOR WATER RIGHT TRANSFER

MAY D. HAIDER / MAY D. HAIDER

TAXLOT #: 301, 305

0.5 ACRES

DATE: 03-02-05

FILE NO: E:\TRANSFER\WRTRANS05\HAIDER

T-9984

DESCHUTES COUNTY SEC. 34 T17S. R12E. W.M.

SCALE - 1" = 400'



SW 1/4 OF THE SE 1/4

DISTRICT INTERNAL
NOTICE #: T-2005-020

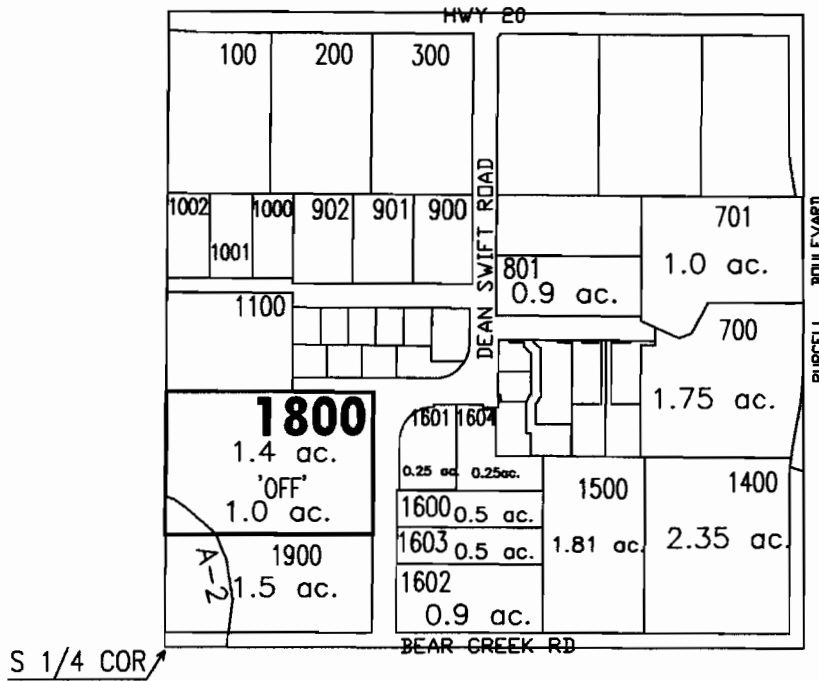

# ac.	PARCELS W/ WATER RIGHTS
# ac.	'OFF' LAND PARCELS

"OFF" MAP



APPLICATION FOR WATER RIGHT TRANSFER
RONALD L. & VICKI S. JENSEN / RONALD L. & VICKI S. JENSEN
TAXLOT #: 1800 1.0 ACRES

DATE: 04-14-05

FILE NO: E:\TRANSFER\WRTRANS05\JENSEN1

r. 9984

**WATERS RIGHTS APPLICATION MAP
TRANSFER – CHANGE OF USE
CANYONS LAND AND CATTLE COMPANY, LLC
LOCATED IN THE SW 1/4 OF SECTION 3, T. 14 S., R. 13 E.,
W.M., DESCHUTES COUNTY, OREGON**

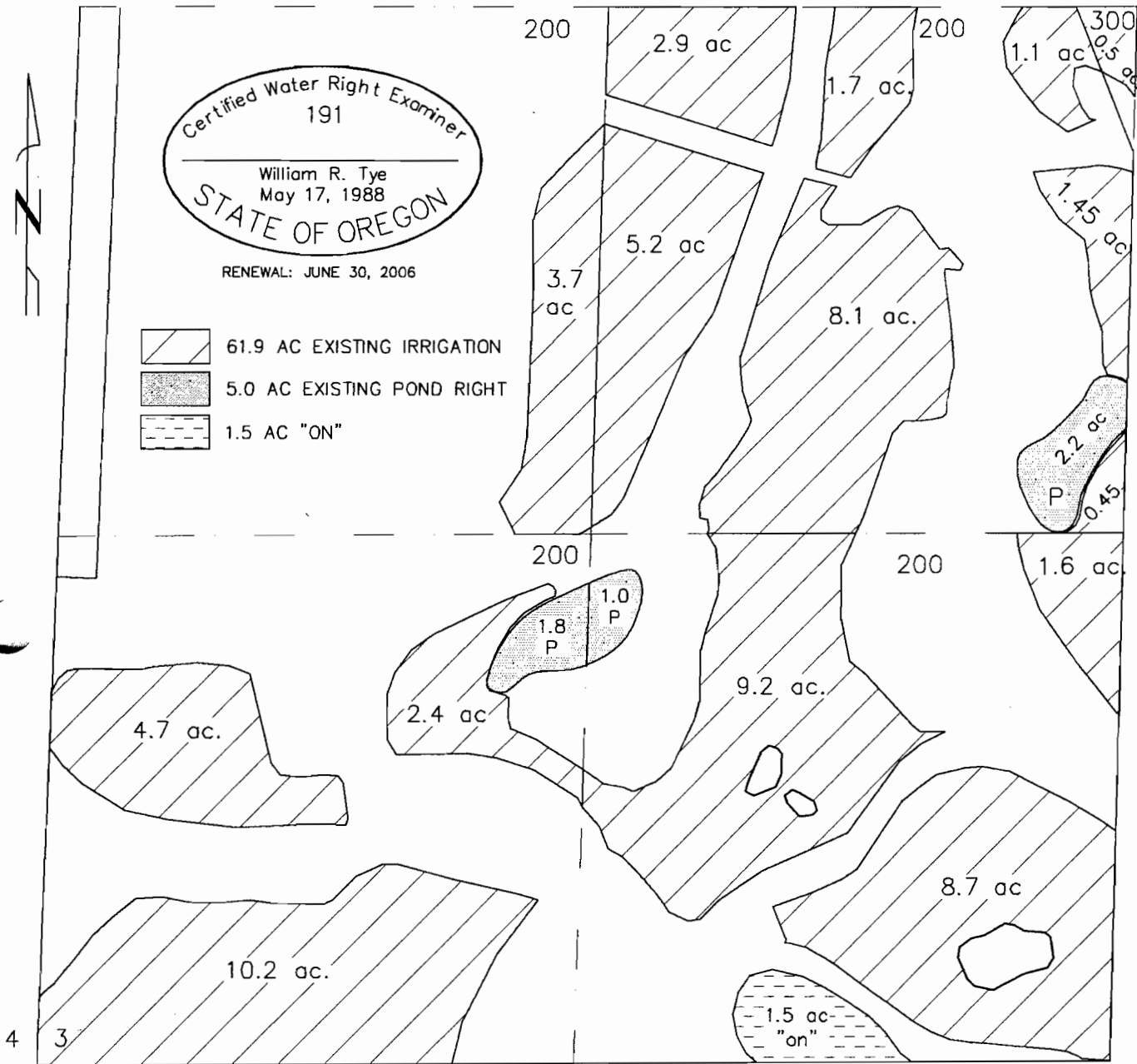

9 10 I, WILLIAM R. TYE, CERTIFIED WATER RIGHT EXAMINER IN THE STATE OF OREGON, HEREBY CERTIFY THE ABOVE APPLICATION MAP WAS PREPARED UNDER MY DIRECT SUPERVISION. THE PREPARATION OF THIS MAP IS FOR THE PURPOSE OF IDENTIFYING THE LOCATION OF THE WATER RIGHT ONLY AND HAS NO INTENT TO PROVIDE DIMENSIONS OR LOCATIONS OF PROPERTY OWNERSHIP LINES.

TYE ENGINEERING, INC.

725 NW HILL, BEND, OREGON 97701 (541) 389-6959





DATE: MARCH 8, 2005	SCALE: 1"=400'	DRAWN BY: P.A.T.	DWG #: canyons-march-05
---------------------	----------------	------------------	-------------------------

1.9984

**WATERS RIGHTS APPLICATION MAP
TRANSFER – CHANGE OF USE**

CANYONS LAND AND CATTLE COMPANY, LLC

**LOCATED IN THE SE 1/4 OF SECTION 3, T. 14 S.,
R. 13 E., W.M., DESCHUTES COUNTY, OREGON**

-  54.94 AC EXISTING IRRIGATION
-  9.3 AC EXISTING POND RIGHT
-  3.66 AC "OFF"
-  2.13 AC "ON"

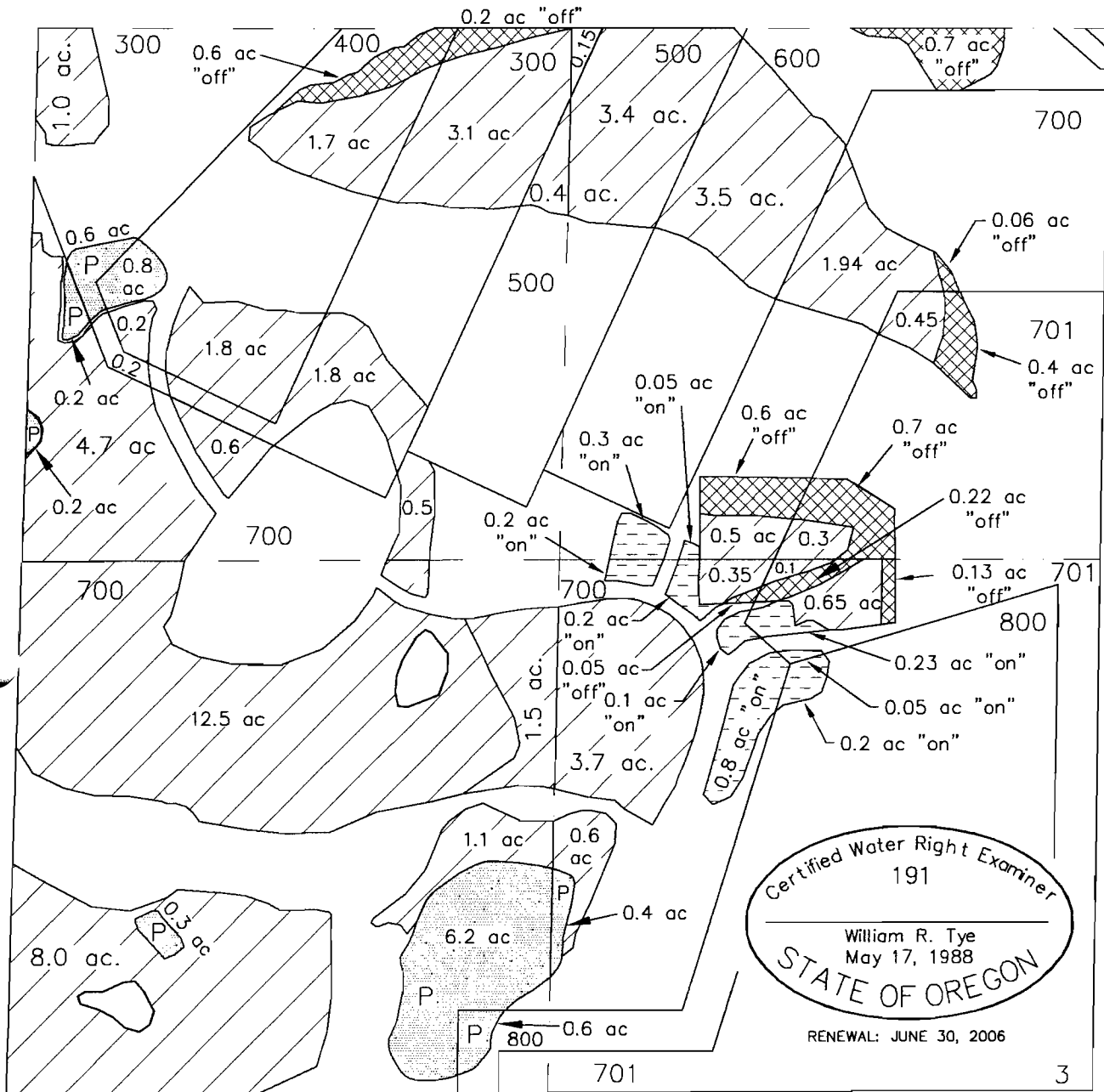

Certified Water Right Examiner
191
William R. Tye
May 17, 1988
STATE OF OREGON
RENEWAL: JUNE 30, 2006





I, WILLIAM R. TYE, CERTIFIED WATER RIGHT EXAMINER IN THE STATE OF OREGON, HEREBY CERTIFY THE ABOVE APPLICATION MAP WAS PREPARED UNDER MY DIRECT SUPERVISION. THE PREPARATION OF THIS MAP IS FOR THE PURPOSE OF IDENTIFYING THE LOCATION OF THE WATER RIGHT ONLY AND HAS NO INTENT TO PROVIDE DIMENSIONS OR LOCATIONS OF PROPERTY OWNERSHIP LINES.

TYE ENGINEERING, INC.

725 NW HILL, BEND, OREGON 97701 (541) 389-6959

DATE: MARCH 8, 2005 SCALE: 1"=400' DRAWN BY: P.A.T. DWG #: canyons-march-05

T. 9984

-  56.83 AC EXISTING IRRIGATION
-  16.38 AC EXISTING POND RIGHT
-  3.2 AC "OFF"
-  4.1 AC "ON"

**WATERS RIGHTS APPLICATION MAP
TRANSFER – CHANGE OF USE
CANYONS LAND AND CATTLE COMPANY, LLC
LOCATED IN THE NE 1/4 OF SECTION 10, T. 14 S.,
R. 13 E., W.M., DESCHUTES COUNTY, OREGON**

3 2
10 11

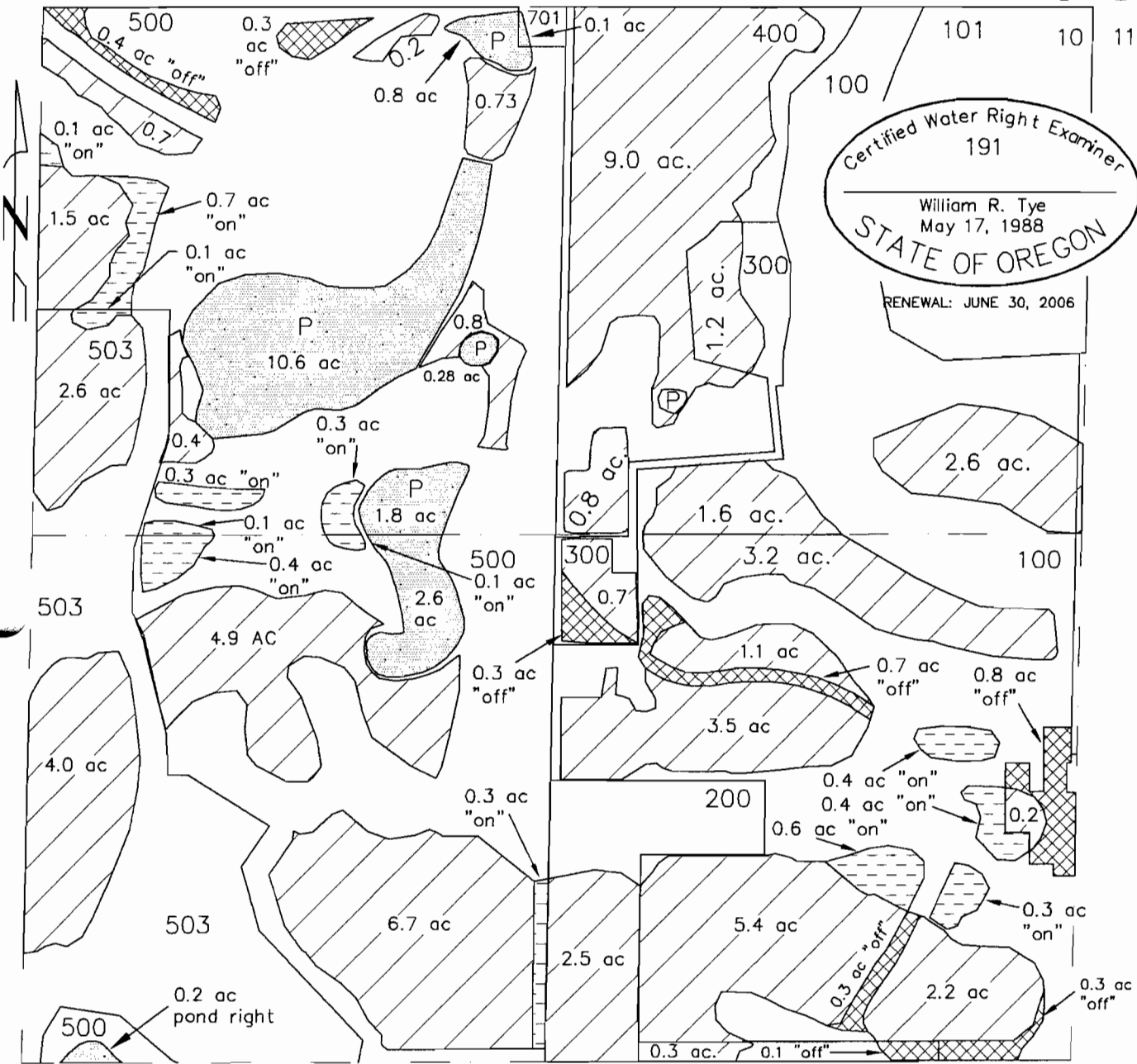

I, WILLIAM R. TYE, CERTIFIED WATER RIGHT EXAMINER IN THE STATE OF OREGON, HEREBY CERTIFY THE ABOVE APPLICATION MAP WAS PREPARED UNDER MY DIRECT SUPERVISION. THE PREPARATION OF THIS MAP IS FOR THE PURPOSE OF IDENTIFYING THE LOCATION OF THE WATER RIGHT ONLY AND HAS NO INTENT TO PROVIDE DIMENSIONS OR LOCATIONS OF PROPERTY OWNERSHIP LINES.

TYE ENGINEERING, INC.





725 NW HILL, BEND, OREGON 97701 (541) 389-6959

DATE: MARCH 8, 2005 SCALE: 1"=400' DRAWN BY: P.A.T. DWG #: canyons-march-05

T-9984

**WATERS RIGHTS APPLICATION MAP
TRANSFER – CHANGE OF USE**

**CANYONS LAND AND CATTLE COMPANY, LLC
LOCATED IN THE NW 1/4 OF SECTION 10, T. 14 S.,
R. 13 E., W.M., DESCHUTES COUNTY, OREGON**

-  76.9 AC EXISTING IRRIGATION
-  3.58 AC EXISTING POND RIGHT
-  2.6 AC "OFF"
-  3.0 AC "ON"

4 3

9 10

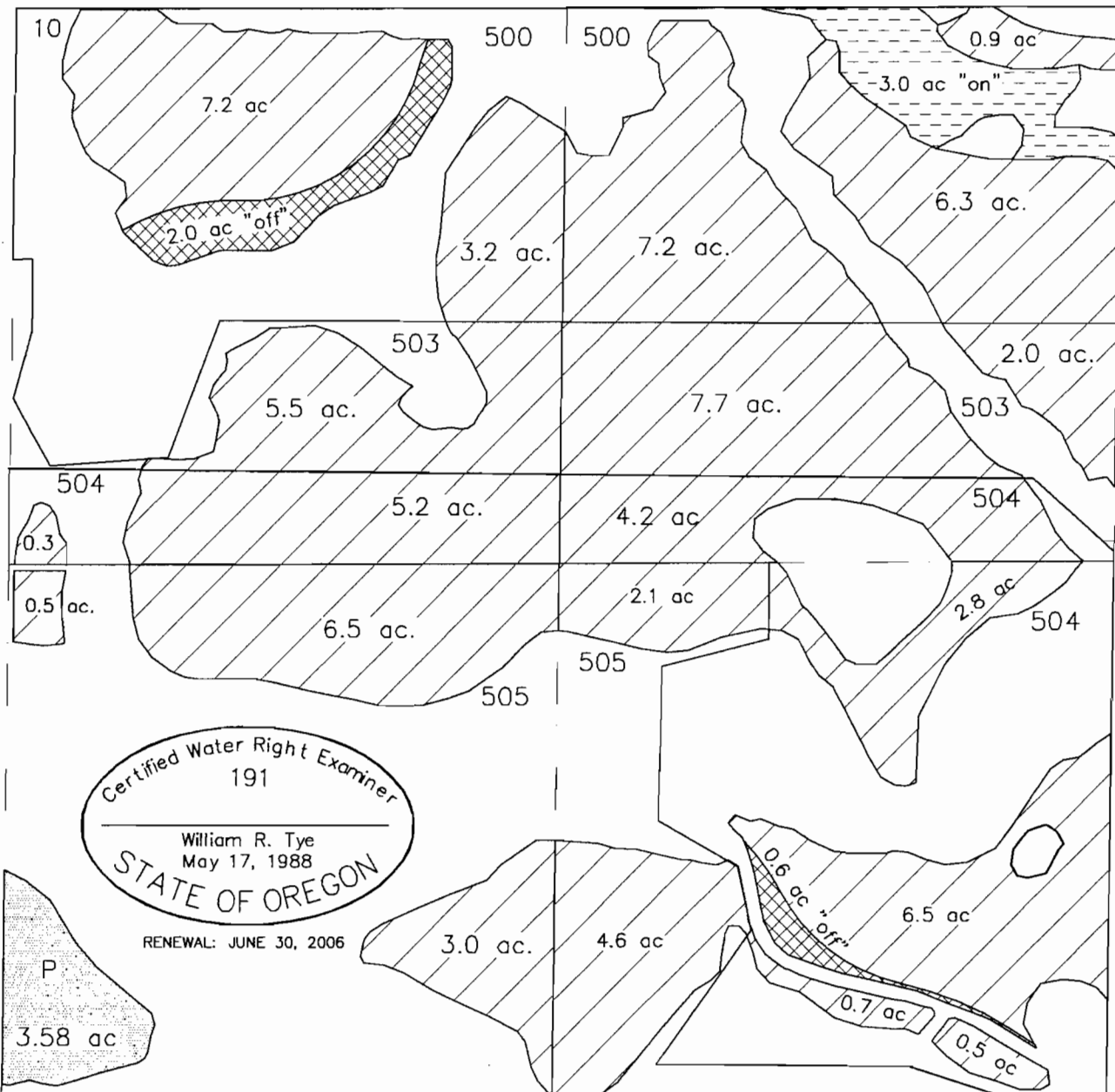

I, WILLIAM R. TYE, CERTIFIED WATER RIGHT EXAMINER IN THE STATE OF OREGON, HEREBY CERTIFY THE ABOVE APPLICATION MAP WAS PREPARED UNDER MY DIRECT SUPERVISION.
THE PREPARATION OF THIS MAP IS FOR THE PURPOSE OF IDENTIFYING THE LOCATION OF THE WATER RIGHT ONLY AND HAS NO INTENT TO PROVIDE DIMENSIONS OR LOCATIONS OF PROPERTY OWNERSHIP LINES.

TYE ENGINEERING, INC.

725 NW HILL, BEND, OREGON 97701 (541) 389-6959

DATE: MARCH 8, 2005

SCALE: 1"=400'

DRAWN BY: P.A.T.

DWG #: canyons-march-05

1.9984

**WATERS RIGHTS APPLICATION MAP
TRANSFER – CHANGE OF USE
CANYONS LAND AND CATTLE COMPANY, LLC
LOCATED IN THE NE 1/4 SW 1/4 OF SECTION 10, T. 14 S.,
R. 13 E., W.M., DESCHUTES COUNTY, OREGON**

- 27.56 AC EXISTING IRRIGATION
- 2.08 AC EXISTING POND RIGHT
- 1.0 AC "OFF"
- 0.4 AC "ON"

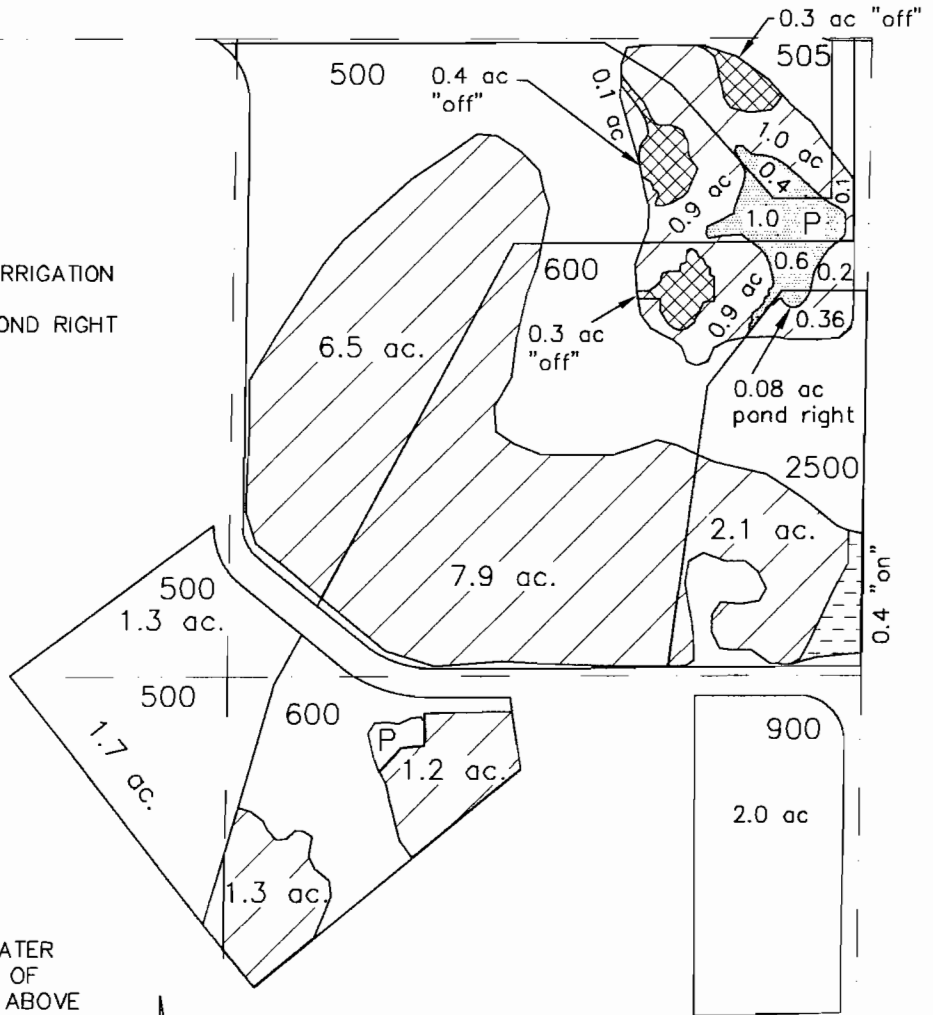

I, WILLIAM R. TYE, CERTIFIED WATER RIGHT EXAMINER IN THE STATE OF OREGON, HEREBY CERTIFY THE ABOVE APPLICATION MAP WAS PREPARED UNDER MY DIRECT SUPERVISION.

THE PREPARATION OF THIS MAP IS FOR THE PURPOSE OF IDENTIFYING THE LOCATION OF THE WATER RIGHT ONLY AND HAS NO INTENT TO PROVIDE DIMENSIONS OR LOCATIONS OF PROPERTY OWNERSHIP LINES.

Certified Water Right Examiner
 191
 William R. Tye
 May 17, 1988
 STATE OF OREGON

RENEWAL: JUNE 30, 2006





9 10
16 15

TYE ENGINEERING, INC.

725 NW HILL, BEND, OREGON 97701 (541) 389-6959

DATE: MARCH 8, 2005	SCALE: 1"=400'	DRAWN BY: P.A.T.	DWG #: canyons-march-05
---------------------	----------------	------------------	-------------------------

1.9984

-  69.23 AC EXISTING IRRIGATION
-  8.6 AC EXISTING POND RIGHT
-  0.6 AC "OFF"
-  4.3 AC "ON"

**WATERS RIGHTS APPLICATION MAP
TRANSFER – CHANGE OF USE
CANYONS LAND AND CATTLE COMPANY, LLC
LOCATED IN THE SE 1/4 OF SECTION 10, T. 14 S.,
R. 13 E., W.M., DESCHUTES COUNTY, OREGON**

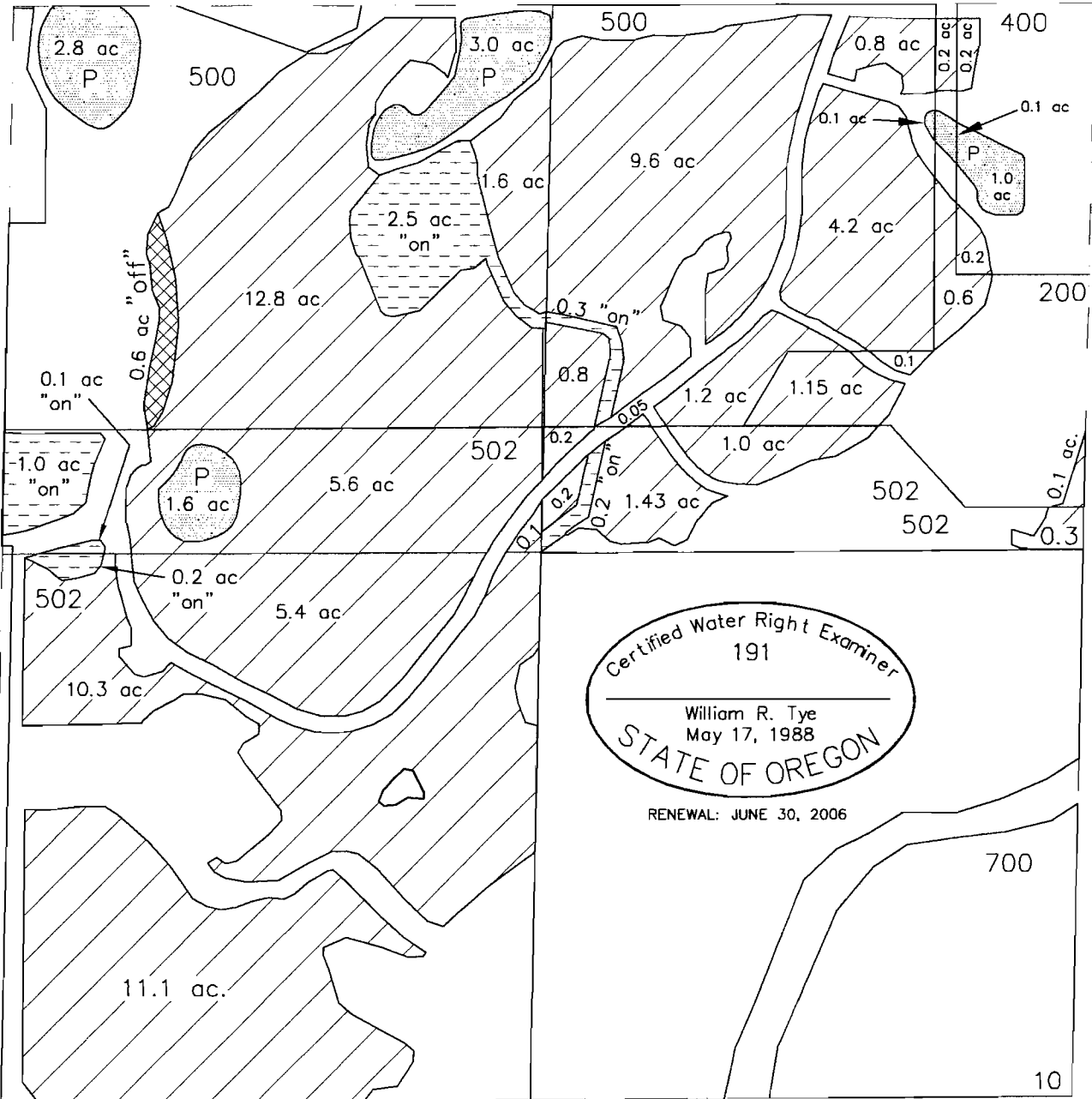

Certified Water Right Examiner
191
William R. Tye
May 17, 1988
STATE OF OREGON
RENEWAL: JUNE 30, 2006

I, WILLIAM R. TYE, CERTIFIED WATER RIGHT EXAMINER IN THE STATE OF OREGON, HEREBY CERTIFY THE ABOVE APPLICATION MAP WAS PREPARED UNDER MY DIRECT SUPERVISION. THE PREPARATION OF THIS MAP IS FOR THE PURPOSE OF IDENTIFYING THE LOCATION OF THE WATER RIGHT ONLY AND HAS NO INTENT TO PROVIDE DIMENSIONS OR LOCATIONS OF PROPERTY OWNERSHIP LINES.

TYE ENGINEERING, INC.

725 NW HILL, BEND, OREGON 97701 (541) 389-6959

DATE: MARCH 8, 2005 SCALE: 1"=400' DRAWN BY: P.A.T. DWG #: canyons-march-05

x.9984

DESCHUTES COUNTY SEC. 17 T14S. R13E. W.M.

SCALE - 1" = 400'



NW 1/4 OF THE SW 1/4

DISTRICT INTERNAL
NOTICE #: T-2005-015

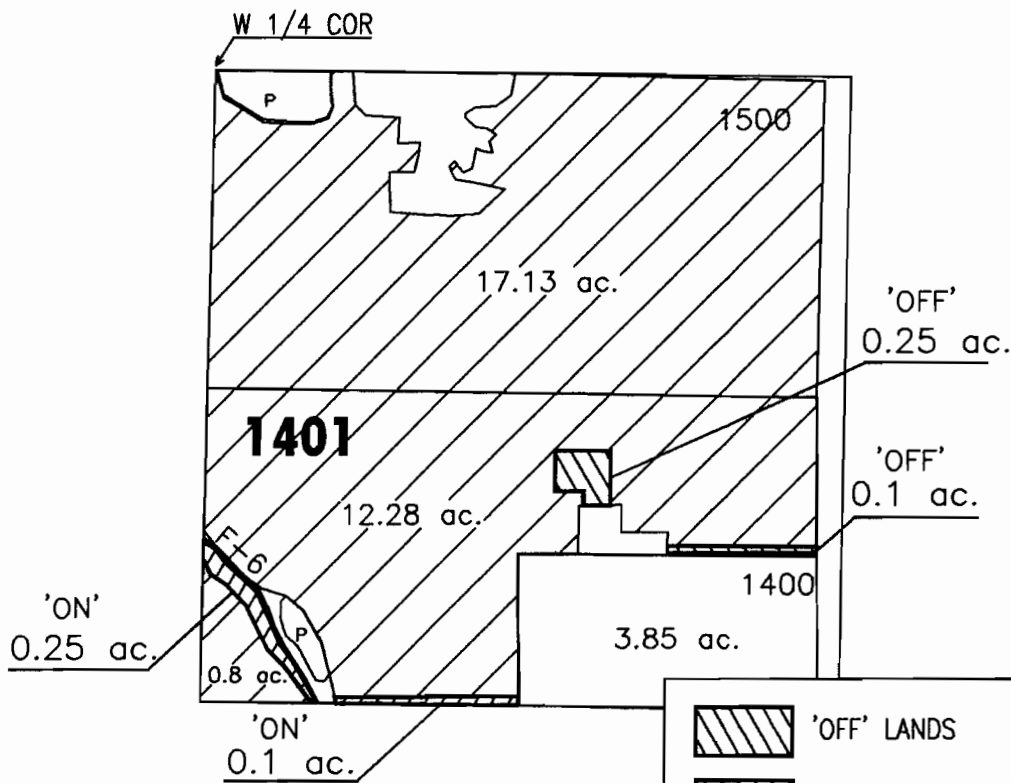

	'OFF' LANDS
	'ON' LANDS
	EXISTING WATER RIGHTS
	PARCELS W/ WATER RIGHTS

"OFF" / "ON" MAP



APPLICATION FOR WATER RIGHT TRANSFER

DANNY R. CLARK / DANNY R. CLARK

TAXLOT #: 1401

0.35 ACRES

DATE: 04-05-05

FILE NO: E:\TRANSFER\WRTRANSOS\CLARK

1.9984

DESCHUTES COUNTY SEC. 11 T17S. R12E. W.M.

SCALE - 1" = 400'



SW 1/4 OF THE NE 1/4, NW 1/4 OF THE SE 1/4

DISTRICT INTERNAL
NOTICE #: T-2005-010

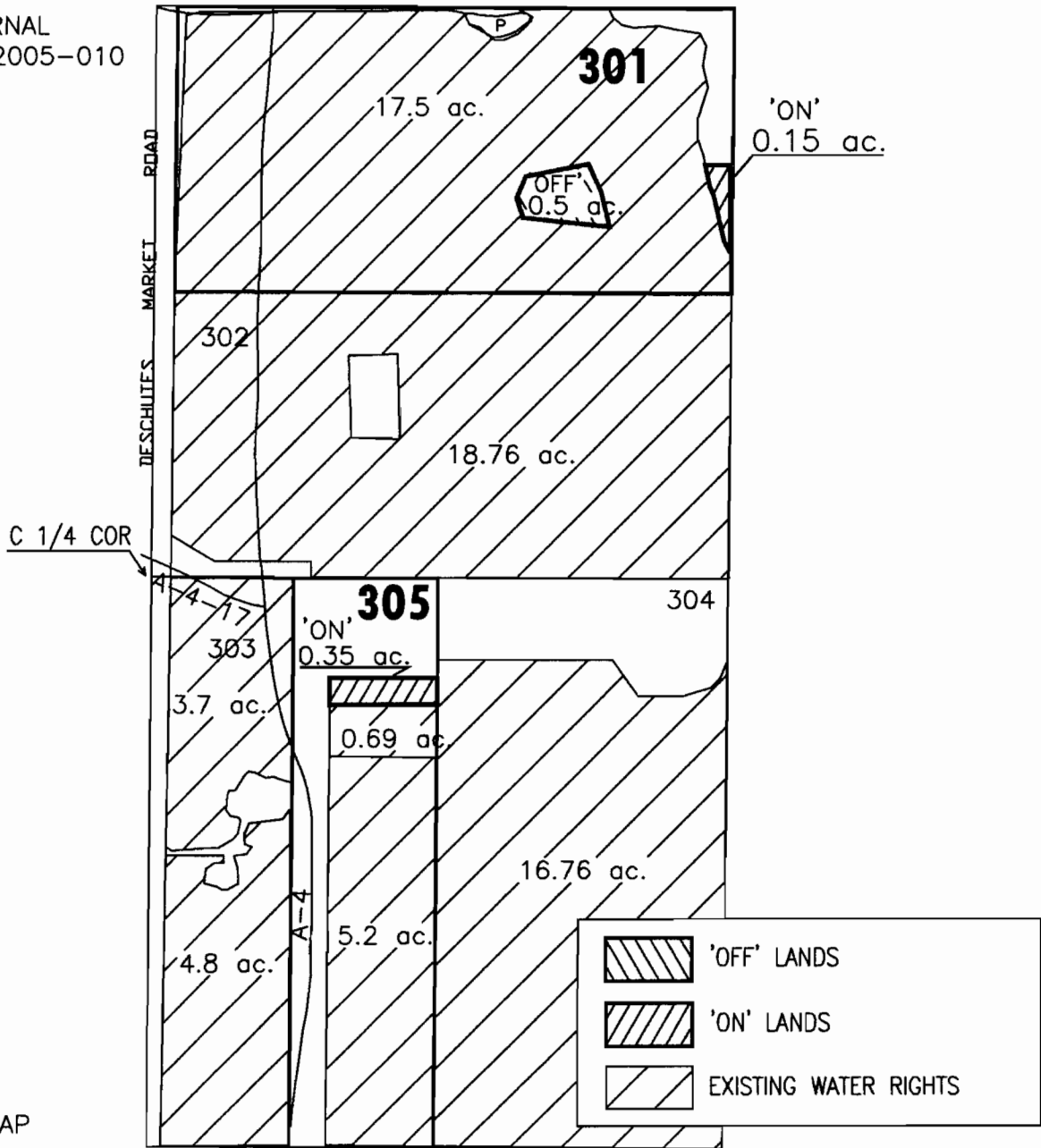

"OFF" / "ON" MAP



APPLICATION FOR WATER RIGHT TRANSFER
MAY D. HAIDER / MAY D. HAIDER

TAXLOT #: 301, 305

0.5 ACRES

DATE: 03-02-05

FILE NO: E:\TRANSFER\WRTRANS05\HAIDER

1.9984

**DESCHUTES COUNTY
SEC.25 T17S. R12E. W.M.**

SCALE - 1" = 400'



SE 1/4 OF THE NW 1/4

DISTRICT INTERNAL
NOTICE #: T-2005-020

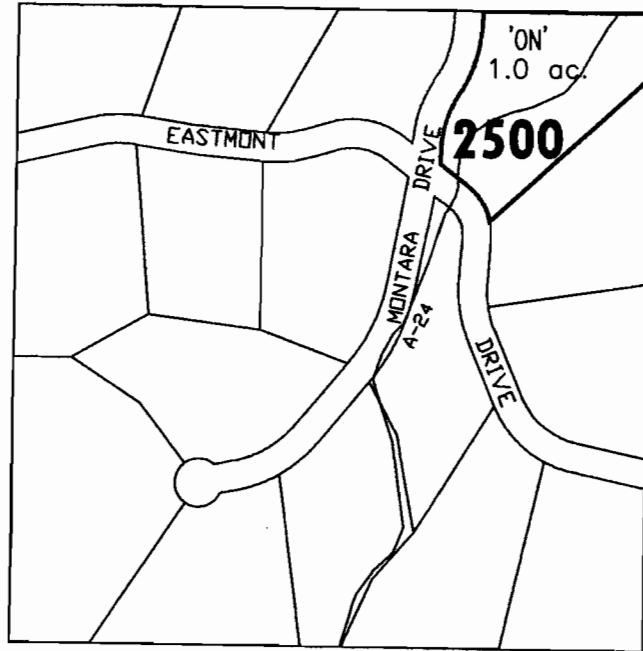

C 1/4 COR

ac. PARCELS W/ WATER RIGHTS

ac. 'OFF/ON' LAND PARCELS

"ON" MAP



APPLICATION FOR WATER RIGHT TRANSFER

RONALD L. & VICKI S. JENSEN / RONALD L. & VICKI S. JENSEN

TAXLOT #: 2500

1.0 ACRES

DATE: 04-14-05

FILE NO: E:\TRANSFER\WRTRANS05\JENSEN2

1-9984