

# DESCHUTES COUNTY SEC. 19 T17S. R13E. W.M.

SCALE - 1" = 400'





**N 1/2 OF THE NE 1/4**

DISTRICT INTERNAL  
NOTICE #: T-2005-029

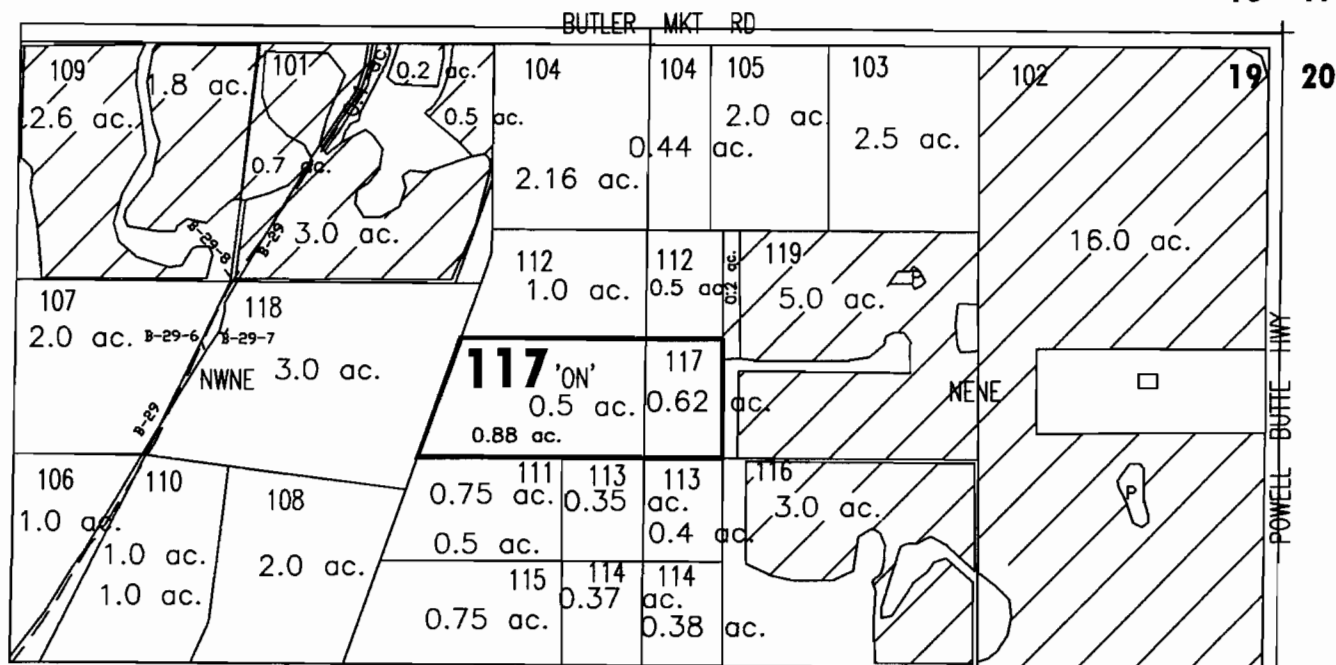
18 17



	EXISTING WATER RIGHTS
	'OFF/ON' LAND PARCELS
	PARCELS W/ WATER RIGHTS

"OFF" "ON" MAP



APPLICATION FOR WATER RIGHT TRANSFER  
COID (PILOT BUTTE AIRPORT, KRUGER) / SHARON BUERMANN  
TAXLOT #: 117                      0.5 ACRES

DATE: 06-08-05

FILE NO: E:\TRANSFER\WTRTRANS05\BUERMANN

T-9982

# DESCHUTES COUNTY SEC.03 T18S. R12E. W.M.

SCALE - 1" = 400'



NW 1/4 OF THE NE 1/4

DISTRICT INTERNAL  
NOTICE #: T-2005-029

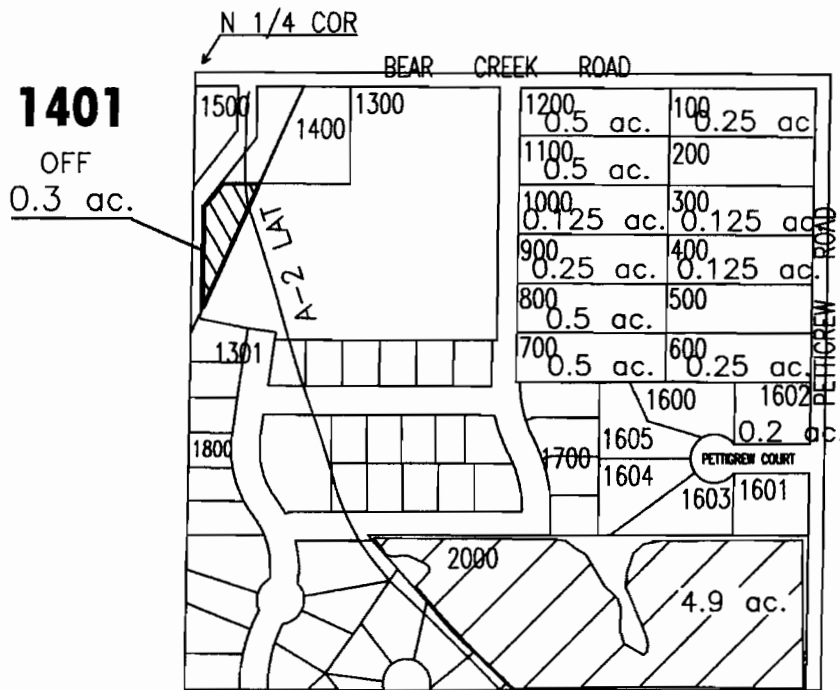

	'OFF' LANDS
	EXISTING WATER RIGHTS
<div style="border: 1px solid black; padding: 2px;"># ac.</div>	PARCELS W/ WATER RIGHTS

"OFF" MAP



APPLICATION FOR WATER RIGHT TRANSFER  
COID (PILOT BUTTE AIRPORT) / SHARON BUERMANN  
TAXLOT #: 1401                      0.3 ACRES

DATE: 06-07-05

FILE NO: E:\TRANSFER\WRTRANS05\COID\_298

T.9982

**DESCHUTES COUNTY  
SEC. 10 T18S. R12E. W.M.**

SCALE - 1" = 400'



**NE 1/4 OF THE NE 1/4**

DISTRICT INTERNAL  
NOTICE #: T-2005-029

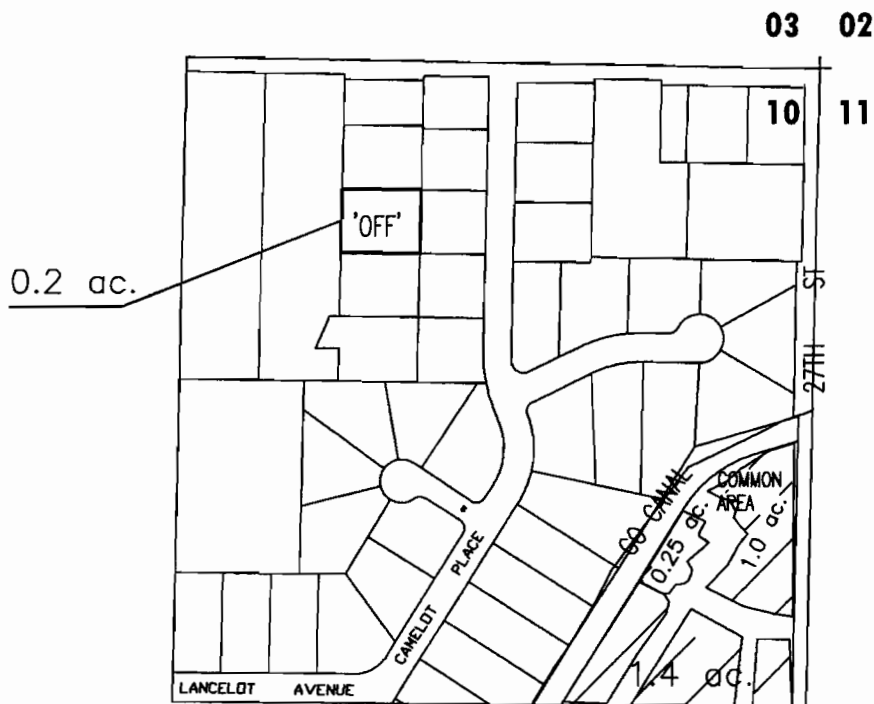

	EXISTING WATER RIGHTS
	'OFF/ON' LAND PARCELS

"OFF" MAP



APPLICATION FOR WATER RIGHT TRANSFER

COID (KRUGER) / SHARON BUERMANN

TAXLOT #: 3603

0.2 ACRES

DATE: 06-08-05

FILE NO: E:\TRANSFER\WRTRANS05\COID\_29A

1.9982

**DESCHUTES COUNTY  
SEC.09 T15S. R13E. W.M.**

SCALE - 1" = 400'



**SW 1/4 OF THE SW 1/4**

DISTRICT INTERNAL  
NOTICE #: T-2005-026

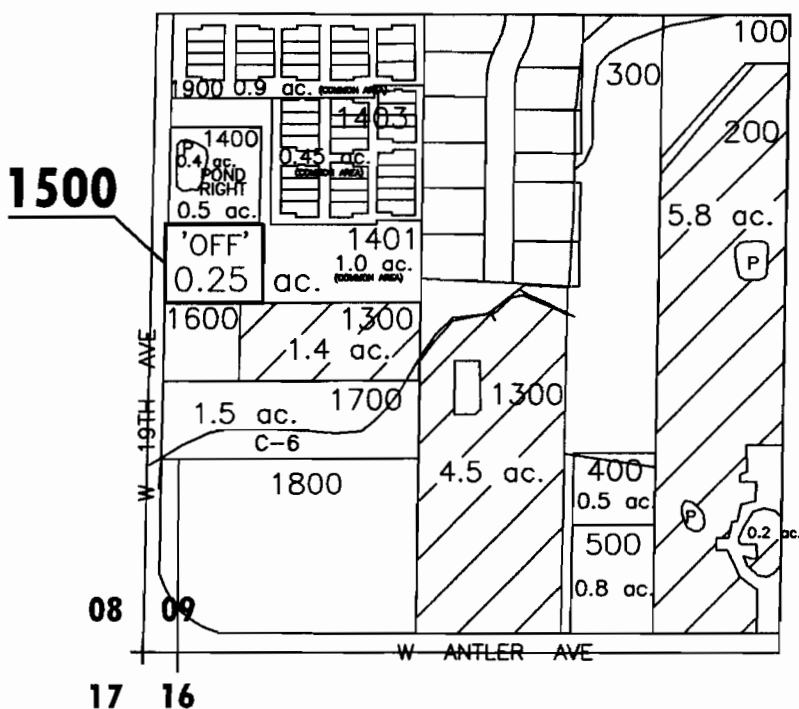

	EXISTING WATER RIGHTS
	'OFF' LAND PARCELS
	PARCELS W/ WATER RIGHTS

"OFF" MAP



APPLICATION FOR WATER RIGHT TRANSFER  
COID (KITTELSON) / MARY C. FERGUSON  
TAXLOT #: 1500                      0.25 ACRES

DATE: 06-02-05

FILE NO: E:\TRANSFER\WRTRANS05\COID1

*1.9982*

**DESCHUTES COUNTY  
SEC.10 T15S. R13E. W.M.**

SCALE - 1" = 400'



**SW 1/4 OF THE NE 1/4**

DISTRICT INTERNAL  
NOTICE #: T-2005-026

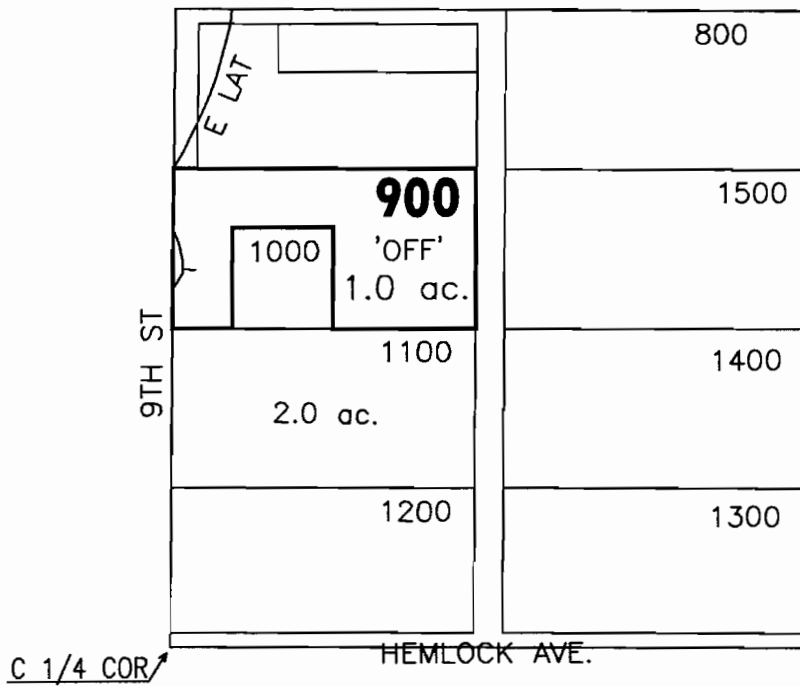

# ac.	PARCELS W/ WATER RIGHTS
# ac.	'OFF' LAND PARCELS

"OFF" MAP



APPLICATION FOR WATER RIGHT TRANSFER  
COID (SEGOVIANO) / MARY C. FERGUSON

TAXLOT #: 900 1.0 ACRES

DATE: 06-02-05

FILE NO: E:\TRANSFER\WRTRANS05\COID2

1.9982

**DESCHUTES COUNTY  
SEC. 20 T15S. R13E. W.M.**

SCALE - 1" = 400'



**SW 1/4 OF THE SW 1/4**

DISTRICT INTERNAL  
NOTICE #: T-2005-026

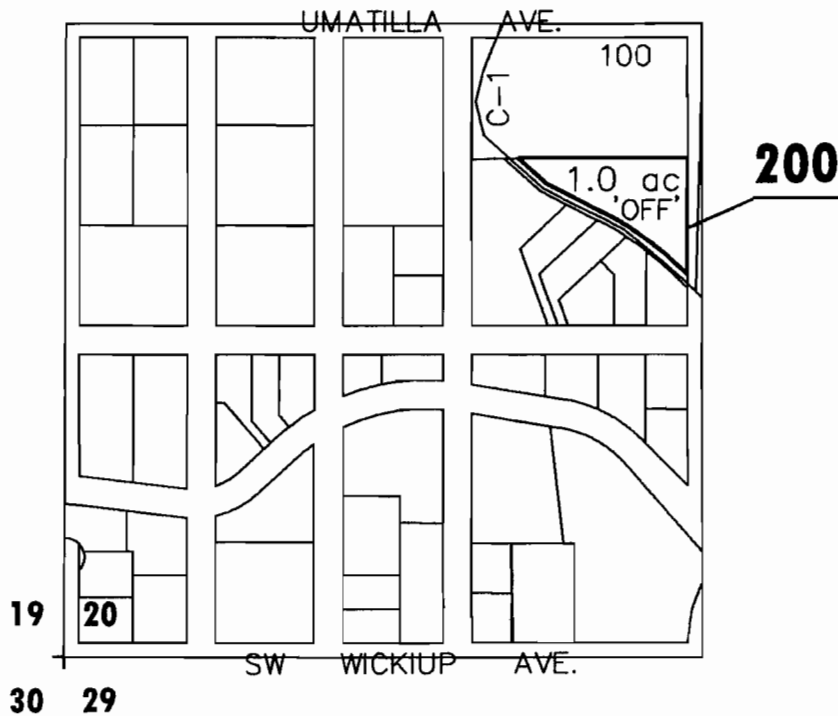

# ac. PARCELS W/ WATER RIGHTS

# ac. 'OFF/ON' LAND PARCELS

"OFF" MAP



APPLICATION FOR WATER RIGHT TRANSFER  
COID (KELLSTROM) / MARY C. FERGUSON

TAXLOT #: 200

1.0 ACRES

DATE: 06-02-05

FILE NO: E:\TRANSFER\WRTRANS05\COID3

*1.9982*

**DESCHUTES COUNTY  
SEC. 19 T15S. R13E. W.M.**

SCALE - 1" = 400'



**NE 1/4 OF THE SW 1/4**

DISTRICT INTERNAL  
NOTICE #: T-2005-026

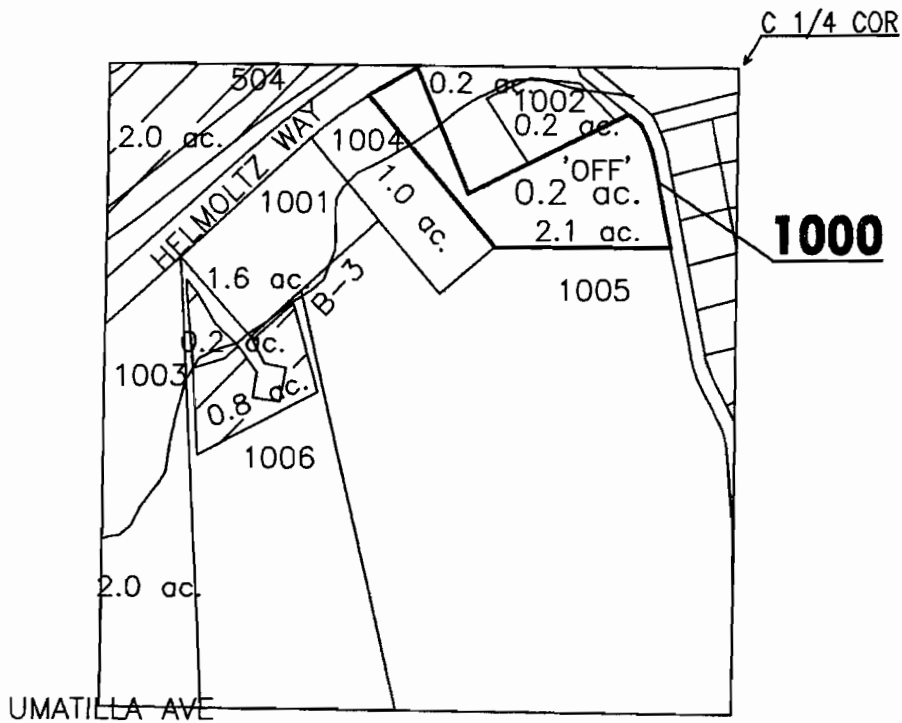

	EXISTING WATER RIGHTS
	'OFF/ON' LAND PARCELS
	PARCELS W/ WATER RIGHTS

"OFF" MAP



APPLICATION FOR WATER RIGHT TRANSFER  
COID (TURNAGE) / MARY C. FERGUSON

TAXLOT #: 1000

0.2 ACRES

DATE: 06-02-05

FILE NO: E:\TRANSFER\WRTRANS05\COID4

7.9982

**DESCHUTES COUNTY  
SEC.29 T15S. R13E. W.M.**

SCALE - 1" = 400'



**NW 1/4 OF THE NE 1/4**

DISTRICT INTERNAL  
NOTICE #: T-2005-026

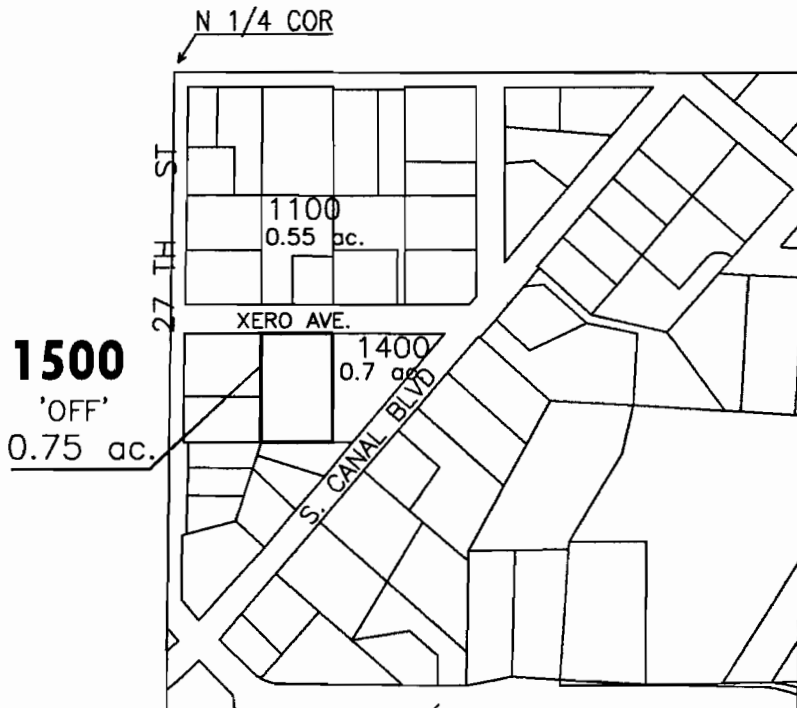

# ac.	PARCELS W/ WATER RIGHTS
# ac.	'OFF/ON' LAND PARCELS

"OFF" MAP



APPLICATION FOR WATER RIGHT TRANSFER  
COID (MT. BORIA) / MARY C. FERGUSON

TAXLOT #: 1500

0.2 ACRES

DATE: 06-02-05

FILE NO: E:\TRANSFER\WRTRANS05\COIDS

1.9982



**DESCHUTES COUNTY  
SEC. 32 T14S. R13E. W.M.**



SCALE - 1" = 400'

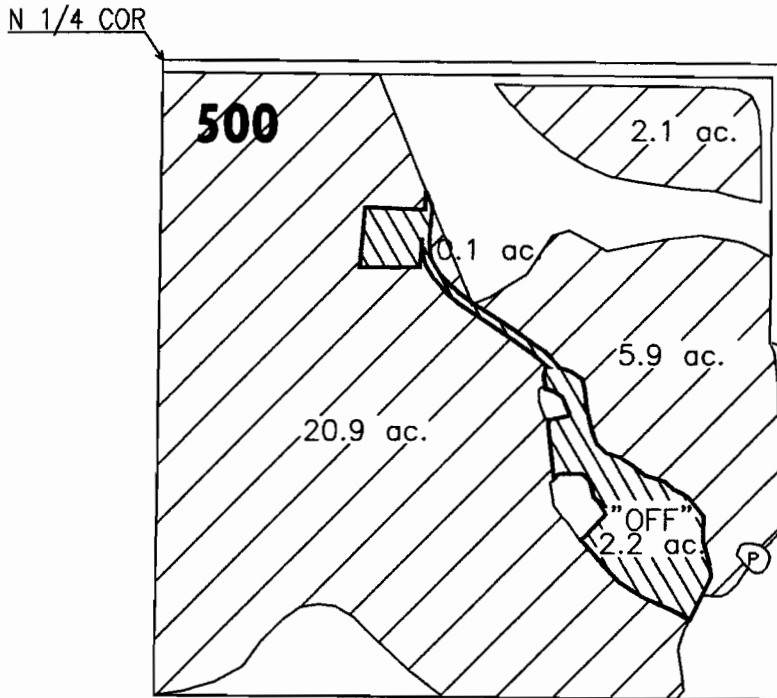

**NW 1/4 OF THE NE 1/4**

DISTRICT INTERNAL  
NOTICE #: T-2005-026



	'OFF' LANDS
	EXISTING WATER RIGHTS

"OFF" MAP



APPLICATION FOR WATER RIGHT TRANSFER  
RODNEY G. & MICHELE R. HATCHELL FAMILY TRUST  
/ MARY C. FERGUSON  
TAXLOT #: 500                      2.2 ACRES

DATE: 06-02-05

FILE NO: E:\TRANSFER\WRTRANS05\HATCHELL2

T-9982

# DESCHUTES COUNTY SEC. 28 T17S. R12E. W.M.

SCALE - 1" = 400'



NE 1/4 OF THE SW 1/4

DISTRICT INTERNAL  
NOTICE #: T-2005-022

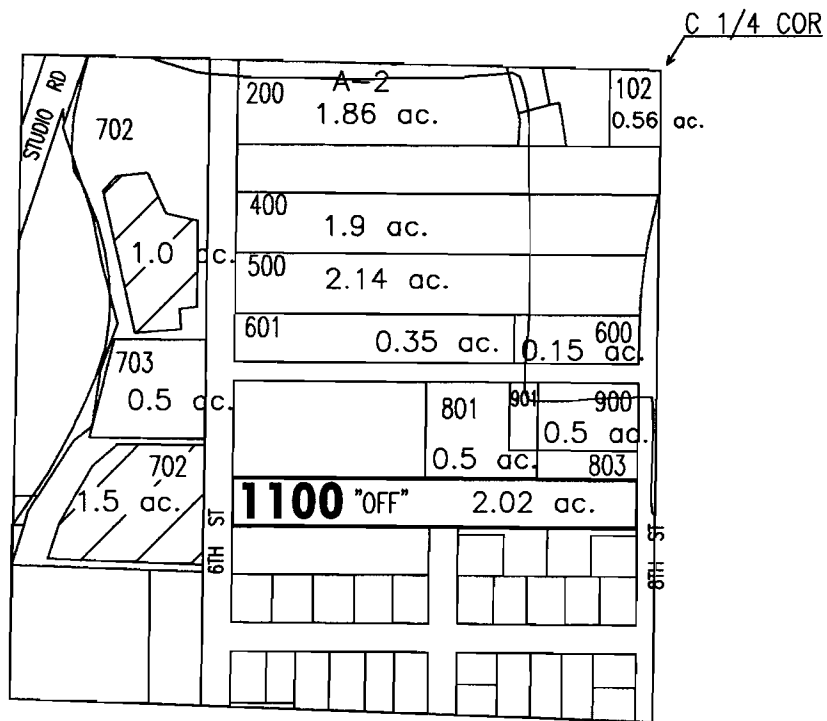

	EXISTING WATER RIGHTS
<b># ac.</b>	'OFF/ON' LAND PARCELS
<b># ac.</b>	PARCELS W/ WATER RIGHTS

"OFF" MAP



APPLICATION FOR WATER RIGHT TRANSFER

COID (COUCH) / ROBERT C. HOLMAN

TAXLOT #: 1100

2.02 ACRES

DATE: 06-08-05

FILE NO: E:\TRANSFER\WRTRANS05\COID\_22

1.9982

DESCHUTES COUNTY  
SEC. 19 T17S. R13E. W.M.

SCALE - 1" = 400'







N 1/2 OF THE NE 1/4

DISTRICT INTERNAL  
NOTICE #: T-2005-029

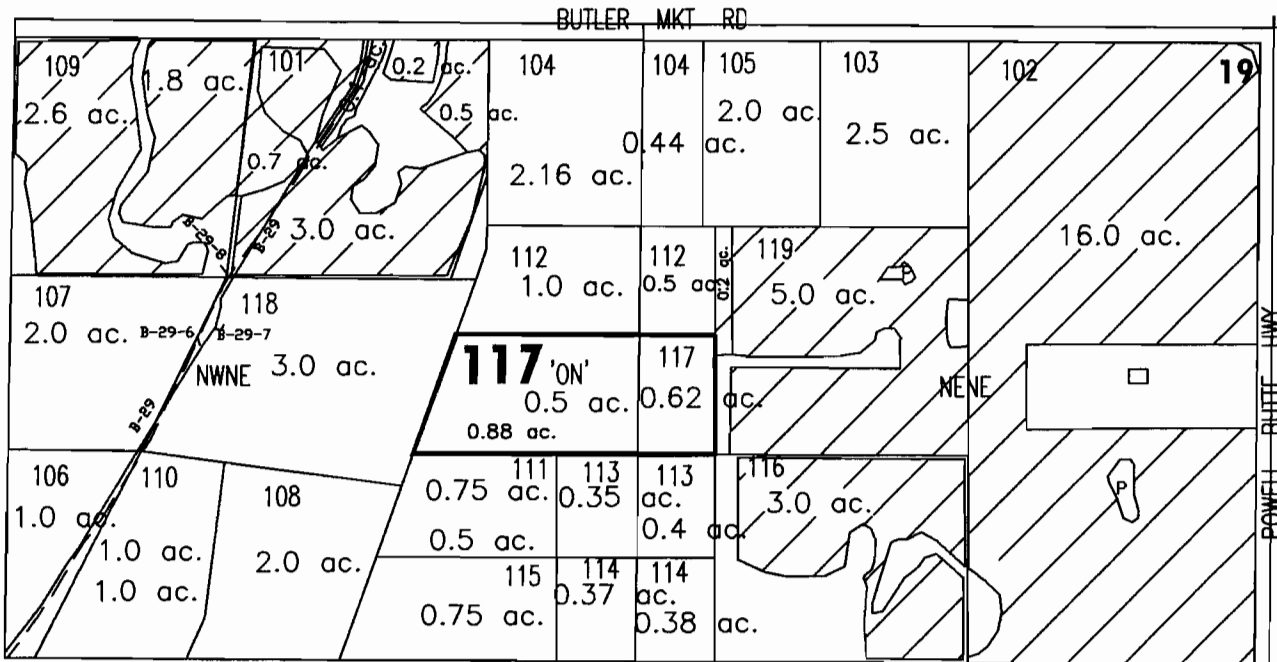
18 17

20



	EXISTING WATER RIGHTS
	'OFF/ON' LAND PARCELS
	PARCELS W/ WATER RIGHTS

"OFF" "ON" MAP



APPLICATION FOR WATER RIGHT TRANSFER  
COID (PILOT BUTTE AIRPORT, KRUGER) / SHARON BUERMANN  
TAXLOT #: 117 0.5 ACRES

DATE: 06-08-05

FILE NO: E:\TRANSFER\WRTRANS05\BUERMANN

x.9982

**DESCHUTES COUNTY  
SEC. 25 T14S. R13E. W.M.**

SCALE - 1" = 400'



**NE 1/4 OF THE NE 1/4**

DISTRICT INTERNAL  
NOTICE #: T-2005-026

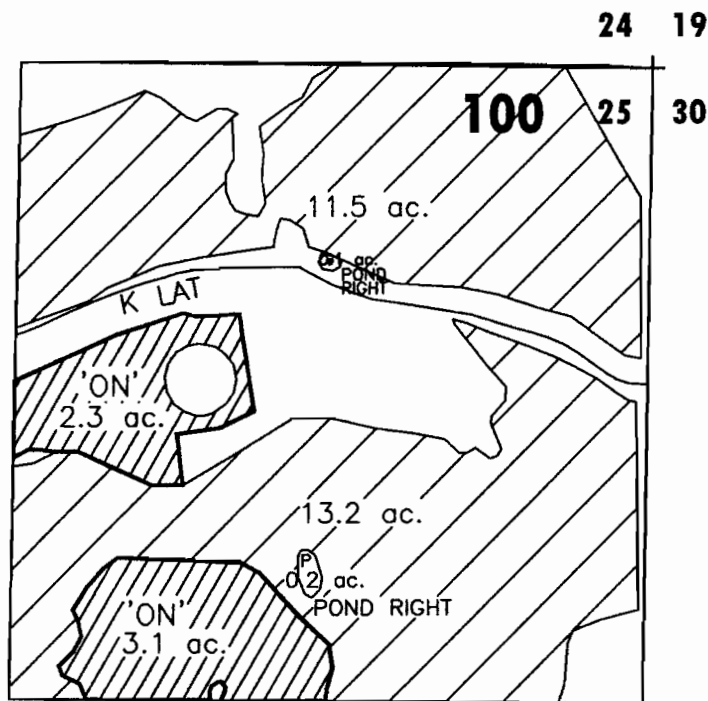

"ON" MAP

	'ON' LANDS
	EXISTING WATER RIGHTS



APPLICATION FOR WATER RIGHT TRANSFER

RODNEY G. & MICHELE R. HATCHEL FAMILY TRUST (2.2 AC.);

COID (3.2 AC.) / MARY C. FERGUSON

TAXLOT #: 100

5.4 ACRES

DATE: 06-02-05

FILE NO: E:\TRANSFER\WRTRANS05\FERGUSON

T-9982

**CROOK COUNTY  
SEC.28 T16S. R14E. W.M.**

SCALE - 1" = 400'



**NE 1/4 OF THE SW 1/4**

DISTRICT INTERNAL  
NOTICE #: T-2005-022

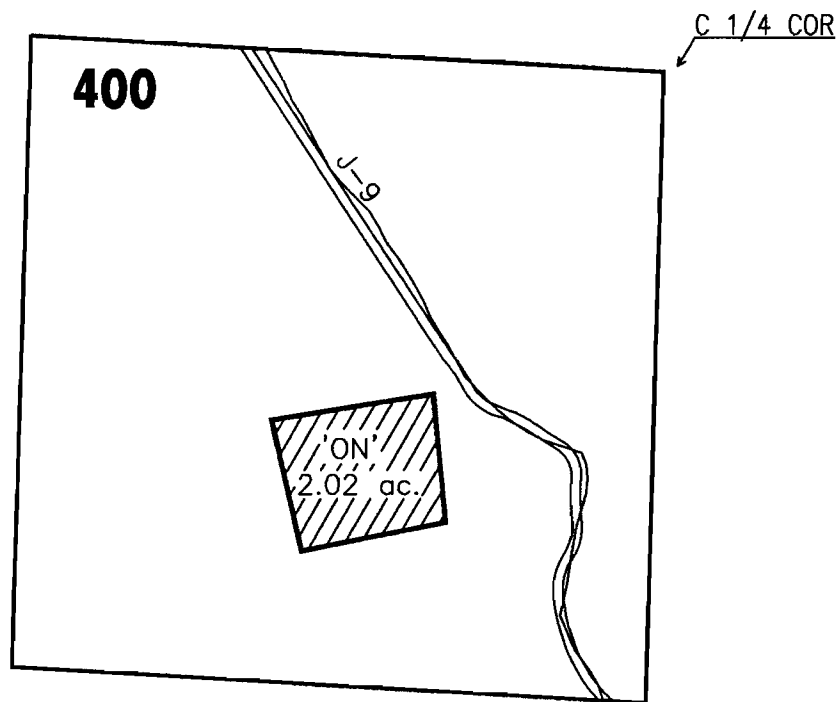

	'ON' LANDS
	EXISTING WATER RIGHTS

"ON" MAP



APPLICATION FOR WATER RIGHT TRANSFER

COID (COUCH) / ROBERT C. HOLMAN

TAXLOT #: 400

2.02 ACRES

DATE: 06-08-05

FILE NO: E:\TRANSFER\WRTRANS05\HOLMAN

*x-9982*