

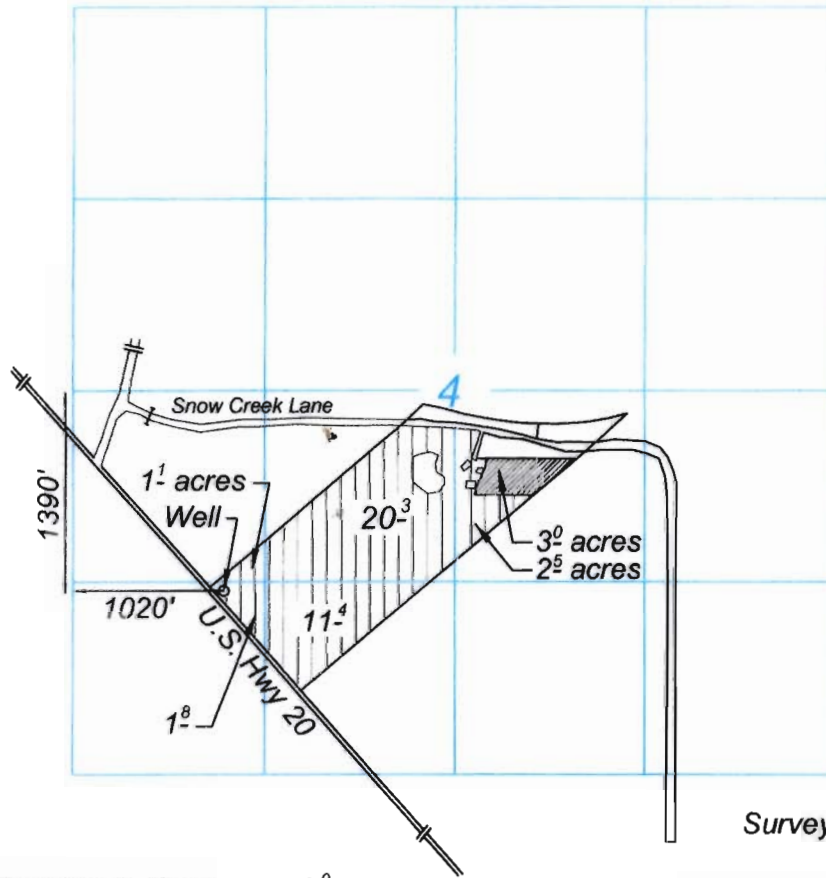

TOWNSHIP 16 SOUTH, RANGE 11 EAST, W.M.



RECEIVED
 JUN 02 2006
 WATER RESOURCES DEPT
 SALEM OREGON

RECEIVED
 MAY 17 2006
 WATER RESOURCES DEPT
 SALEM OREGON

Surveyed March 20, 2006

-  Transfer to Kaczmarek 3⁰ acres
-  Kaczmarek 37¹ acres



1" = 1,320'
 SCALE

T 10184

Transfer **FROM** Map
 for
 Jayme Kaczmarek
 18201 Snow Creek Lane
 P.O. Box 471
 Bend, Oregon 97701

Permit No. G-12705
 Certificate No. 81534



EXPIRATION DATE: 06/30/06

This map is for the purpose of locating a water right only and has no intent to provide legal dimensions or the location of property lines.

Copyright © 2006 Kleinfelder, Inc., All rights reserved.



for Jayme Kaczmarek
 18201 Snow Creek Lane
 P.O. Box 471
 Bend, Oregon 97701

Project: #63793 (B01)

May 11, 2006

Transfer FROM Map

L: 2006/PROJECTS/kocz1Mar06

FIGURE

1