

Map of Water Rights Transfer
 Situated in
 SE1/4 and SE1/NE1/4 Section 31
 Township 39 South, Range 7 West
 Willamette Meridian, Josephine County, Oregon
 For

Everett G. and Jonnie Mae Crutchfield
 P.O. Box 69 Selma, Or. 97538
 August 1, 2000

RECEIVED

OCT 23 2000
 WATER RESOURCES DEPT.
 SALEM, OREGON

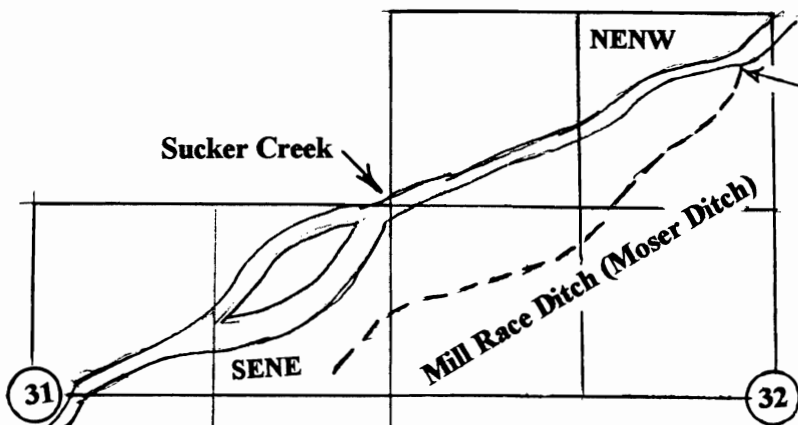

DETAIL "A"
 Scale 1" = 1320'

Authorized point
 of diversion
 located in
 NE1/4NW1/4
 Sec. 32
 Mill Race Ditch
 (Moser Ditch)

Certified Water Rights Examiner

HAROLD L. CENTER, P.L.S., C.W.R.E.
 2604 David Lane - Medford, Or. 97504
 541-535-6108 Fax 541-535-8752
 Or. C.W.R.E. No. 152
 Certificate Renewal Date, 12/31/01

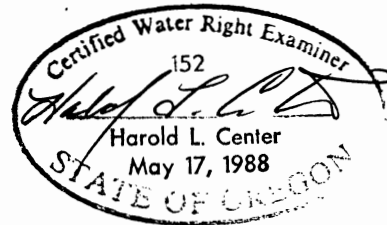

This map was prepared for the purpose of
 identifying the location of a water right only
 and is not intended to provide legal dimensions
 or location of property ownership lines.

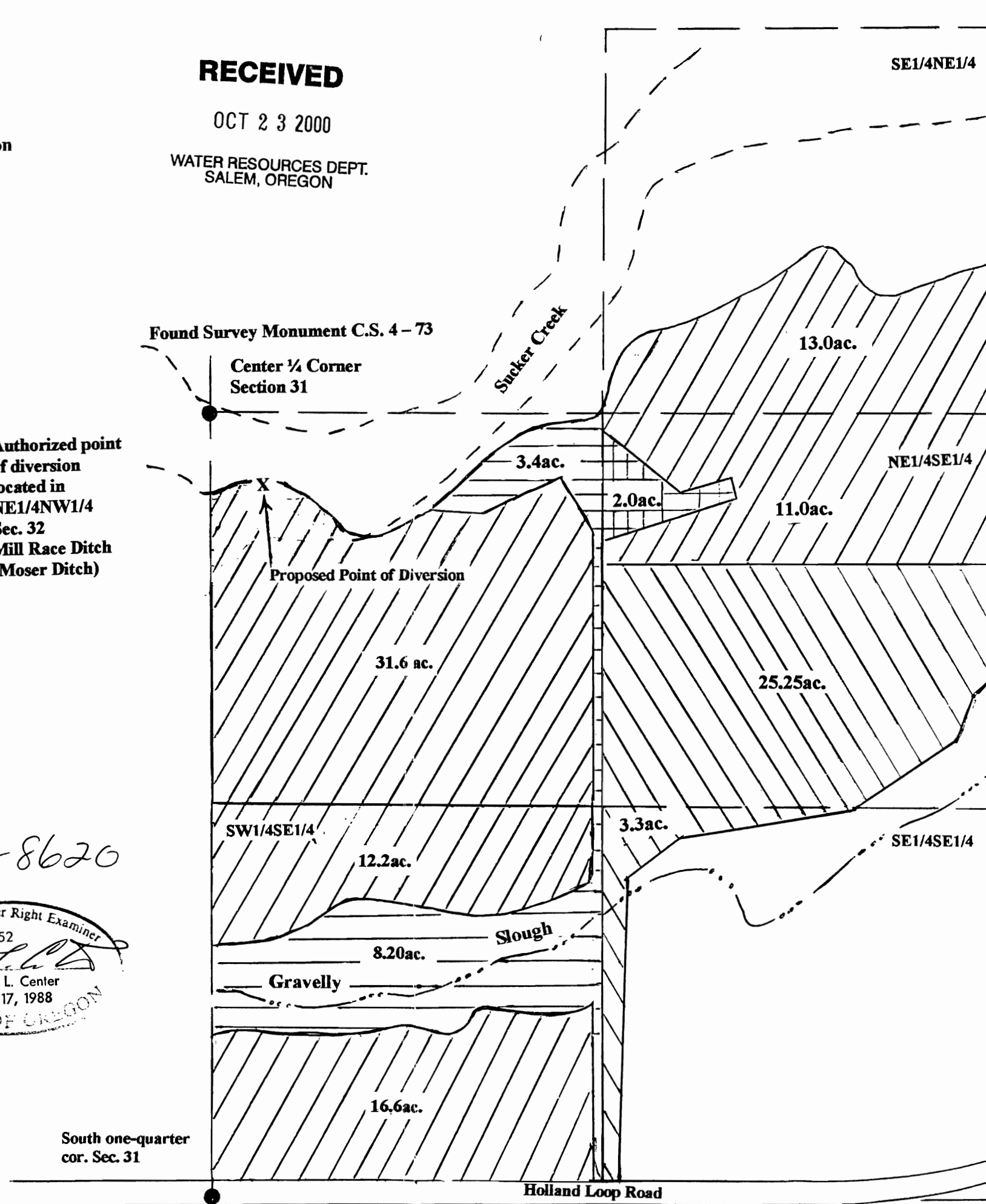

Legend

Scale 1" = 400'

- Found survey monument
- Denotes area under Certificate No. 7139, (1865)
- Denotes area under Certificate No. 7139, (1908)
- Denotes remaining water right area Certificate No. 7139, (1865)
- Denotes remaining water right area Certificate No. 7139 (1908)

Proposed Point of Diversion situated
 North 2257.9 ft. and East 134.7 ft. from
 the South one-quarter corner of Section 31
 Township 39 South, Range 7 West, W.M.

South one-quarter
 cor. Sec. 31

Holland Loop Road

Found Josephine Co. Survey Monu.

Sec. Cor to 31, 32 T39S, R7W
 And 6, 5 T40S, R7W