

RECEIVED

NOV 1 2000

MAP OF WATER RIGHTS TRANSFER
POINT OF APPROPRIATION

Situated in
SW of NW and SW of NE Section 6
Township 40 South, Range 7 West, W.M.
Josephine County, Oregon

For
Paul T. Weller and Carole Genelly
419 Dick George Road, Cave Junction, Or. 97523

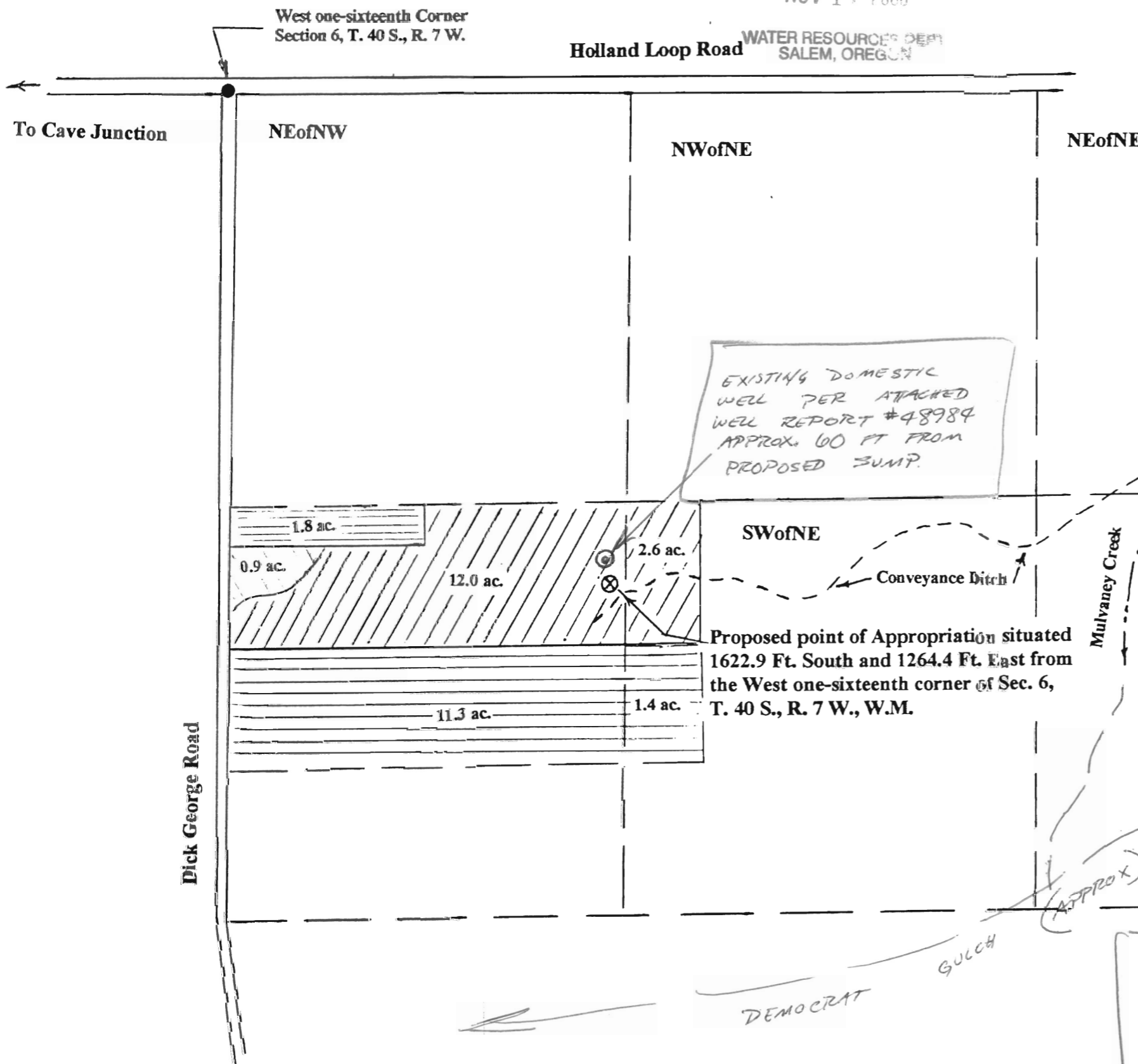

Authorized Point of Diversion described in Certificate No. 11322 bears 735 ft. North and 360 ft. East from the S.E. cor of C. E. Pullen land, which point is 420 ft. North of the SE 1/4NE1/4 of Section 6, T. 40 S., R. 7 W. being in the SE1/4NE1/4 of Sec. 6.



Historic Point of Diversion location

EXISTING DOMESTIC WELL PER ATTACHED WELL REPORT #48984 APPROX. 60 FT FROM PROPOSED SUMP.

Proposed point of Appropriation situated 1622.9 Ft. South and 1264.4 Ft. East from the West one-sixteenth corner of Sec. 6, T. 40 S., R. 7 W., W.M.

Legend

Date: June 27, 2000
Scale 1" = 400 feet

- Denotes found survey monument
-  Denotes area under Certificate 11322 for Change of Appropriation
-  Denotes remaining area under Certificate 11322
-  Denotes area under Certificate 11322 no water use in past five years

NOTE:
PROPOSED SUMP WILL BE 14 FT DEEP WITH 36" COLVERT INSERTED VERTICALLY AND BACKFILLED WITH GRAVEL AND WITH ELECTRIC PUMP

This map was prepared for the purpose of identifying the location of a water right only and is not intended to provide legal dimensions or location of property ownership lines.