

TOWNSHIP 15 SOUTH, RANGE 11 EAST, W.M.

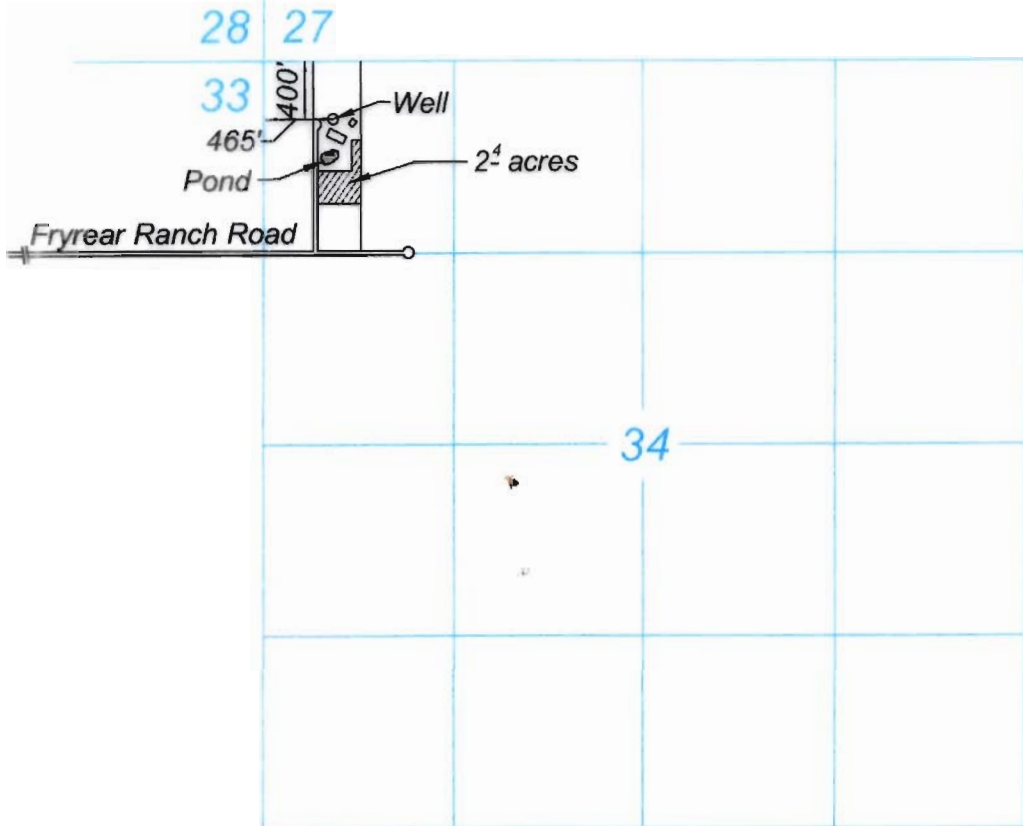

RECEIVED
 JUN 02 2006
 WATER RESOURCES DEPT
 SALEM OREGON

RECEIVED
 MAY 17 2006
 WATER RESOURCES DEPT
 SALEM OREGON

Well located 465'E & 400'S of NW corner of Section 34

Surveyed March 20, 2006



Lennon 2⁴ acres



EXPIRATION DATE: 06/30/06

Transfer **TO** Map
 for
 Kathleen & Lawrence Lennon
 18438 Fryrear Ranch Road
 Bend, Oregon 97701

Permit No. G-12705
 Certificate No. 81534

This map is for the purpose of locating a water right only and has no intent to provide legal dimensions or the location of property lines.

1" = 1,320'
 SCALE

1:0186

Copyright © 2006 Kleinfelder, Inc., All rights reserved.



Kathleen & Lawrence Lennon
 18438 Fryrear Ranch Road
 Bend, Oregon 97701

Project: #63793 (B93)

May 12, 2006

L: 2006/PROJECTS/lennon2Mar06

Transfer TO Map

FIGURE

2