

AMENDED TRANSFER APPLICATION MAP
 CRAIG COLEMAN
 ADDING ADDITIONAL POINTS OF
 APPROPRIATION TO PERMIT G-10505
 CERT 80915
 T4N, R27E, WM

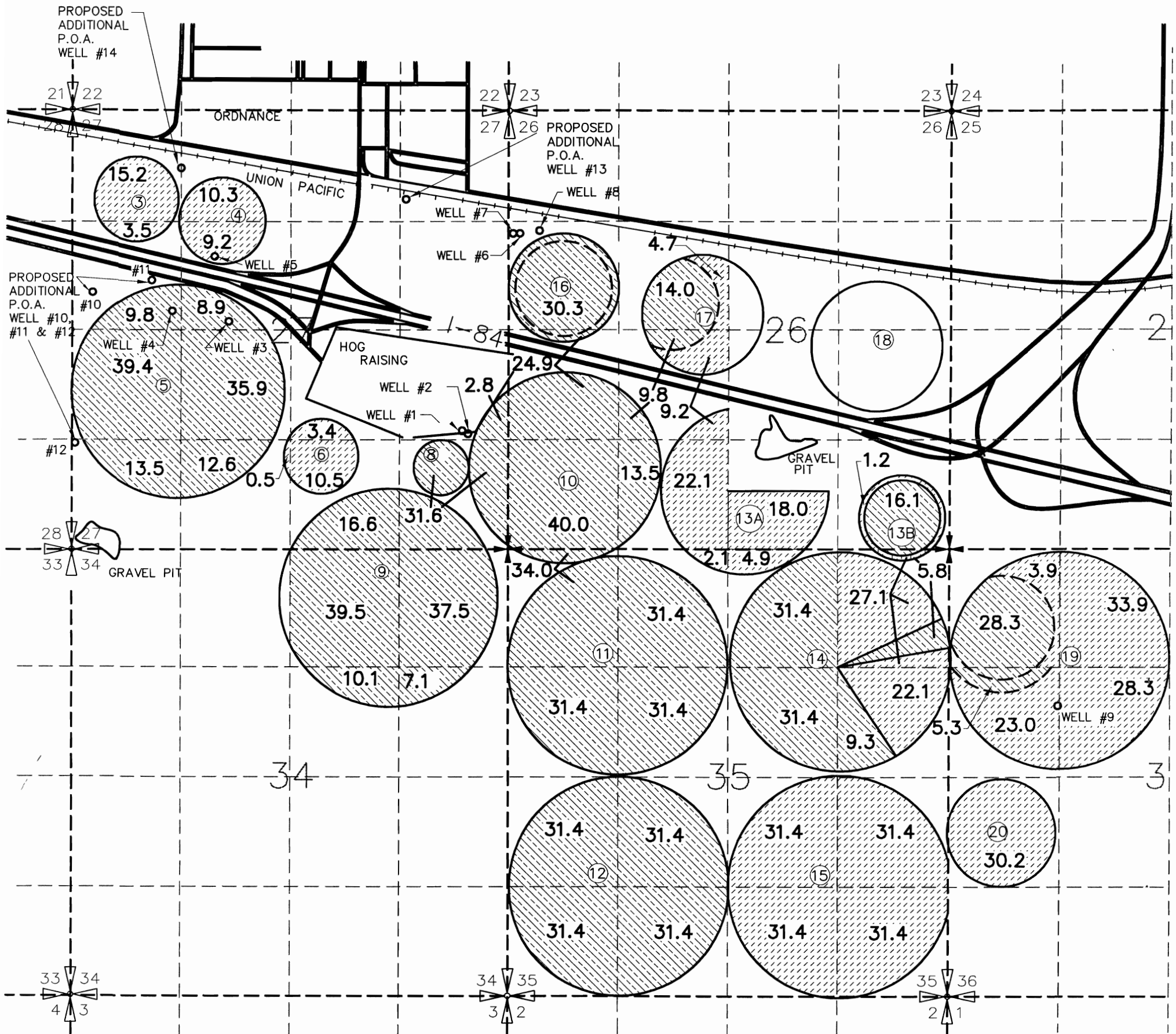

AUTHORIZED P.O.A.

- WELL 3 LOCATED 2740'N & 1890'E FROM SW COR. SEC.27 BEING WITHIN SE1/4 NW1/4
- WELL 4 LOCATED 230'N & 1210'E FROM W1/4 COR. SEC.27 BEING WITHIN SW1/4 NW1/4
- WELL 5 LOCATED 960'N & 1850'E FROM W1/4 COR SEC.27 BEING WITHIN SW1/4 NW1/4
- WELL 6,7 LOCATED 1130'N & 60'E FROM W1/4 COR. SEC.26 BEING WITHIN SW1/4 NW1/4
- WELL 8 LOCATED 1160'N & 370'E FROM W1/4 COR. SEC.26 BEING WITHIN SW1/4 NW1/4
- WELL 9 LOCATED 1884'S & 1315'E FROM NW COR. SEC.36 BEING WITHIN SW1/4 NW1/4

PROPOSED ADDITIONAL P.O.A.

- WELL 10 LOCATED 3100'N & 250'E FROM SW COR. SEC 27 BEING WITHIN SW1/4 NW1/4
- WELL 11 LOCATED 3250'N & 970'E FROM SW COR. SEC 27 BEING WITHIN SW1/4 NW1/4
- WELL 12 LOCATED 1280'N & 50'E FROM SW COR. SEC 27 BEING WITHIN SW1/4 SW1/4
- WELL 13 LOCATED 1100'S & 1200'W FROM NE COR. SEC 27 BEING WITHIN NE1/4 NE1/4
- WELL 14 LOCATED 700'S & 1320'E FROM NW COR. SEC 27 BEING WITHIN NW1/4 NW1/4

- PERMIT NO. G-10505 SUPPLEMENTAL
- PERMIT NO. G-10505 PRIMARY

NOTE:
 THE PURPOSE OF THIS MAP IS TO IDENTIFY THE APPROXIMATE LOCATION OF THE WATER RIGHT. IT IS NOT INTENDED TO PROVIDE INFORMATION RELATIVE TO THE LOCATION OF PROPERTY OWNERSHIP BOUNDARY LINES.

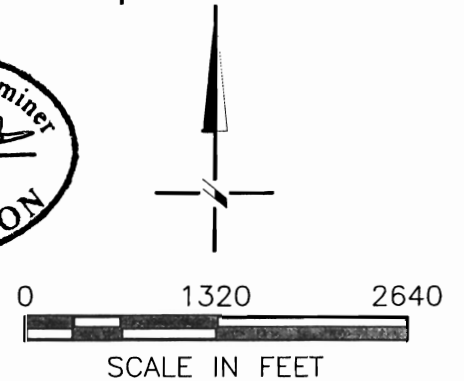
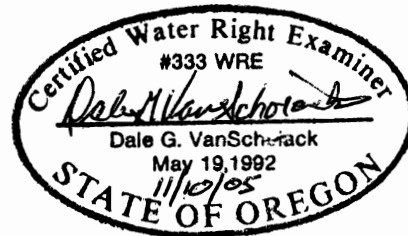

RECEIVED

NOV 11 2005

WATER RESOURCES DEPT
 SALEM OREGON



DRAWING: H:\CAD\AG\3522\193\3522193COLE.dwg
 PRINTED BY: Roger Willard on 11/10/05 06:46 AM