

T. 4S. R. 1E. W. M.

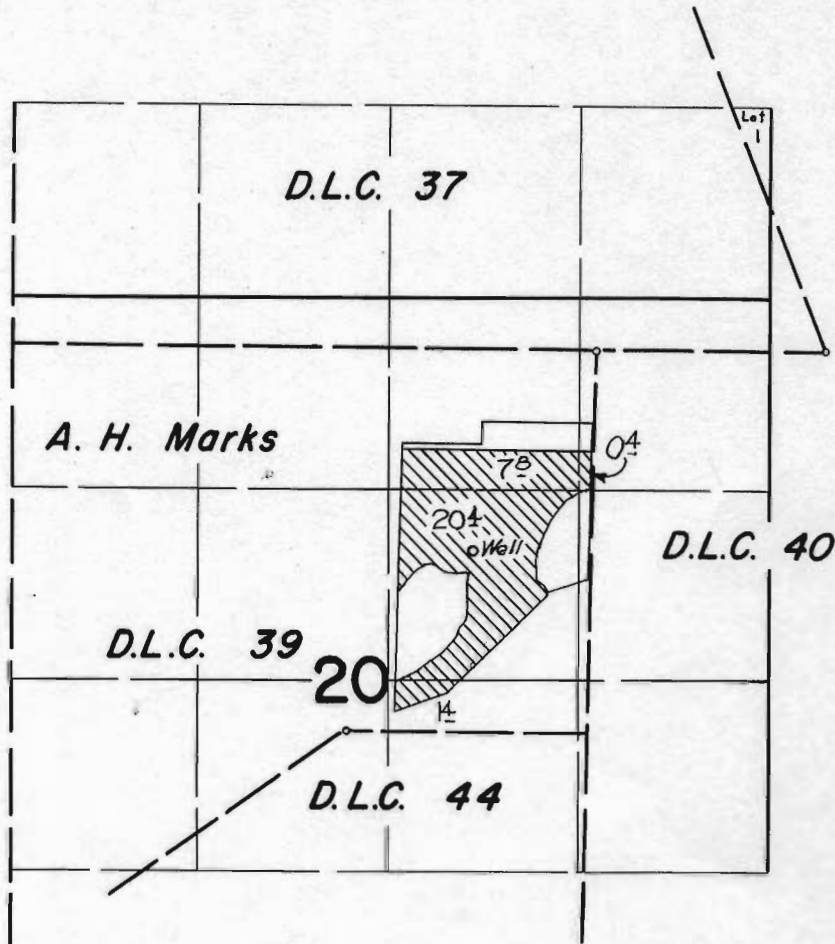

FINAL PROOF SURVEY UNDER

Application No. G-1698 Permit No. G-1558
IN NAME OF

ROBERT RATCLIFF

Surveyed May 28, 1963, by



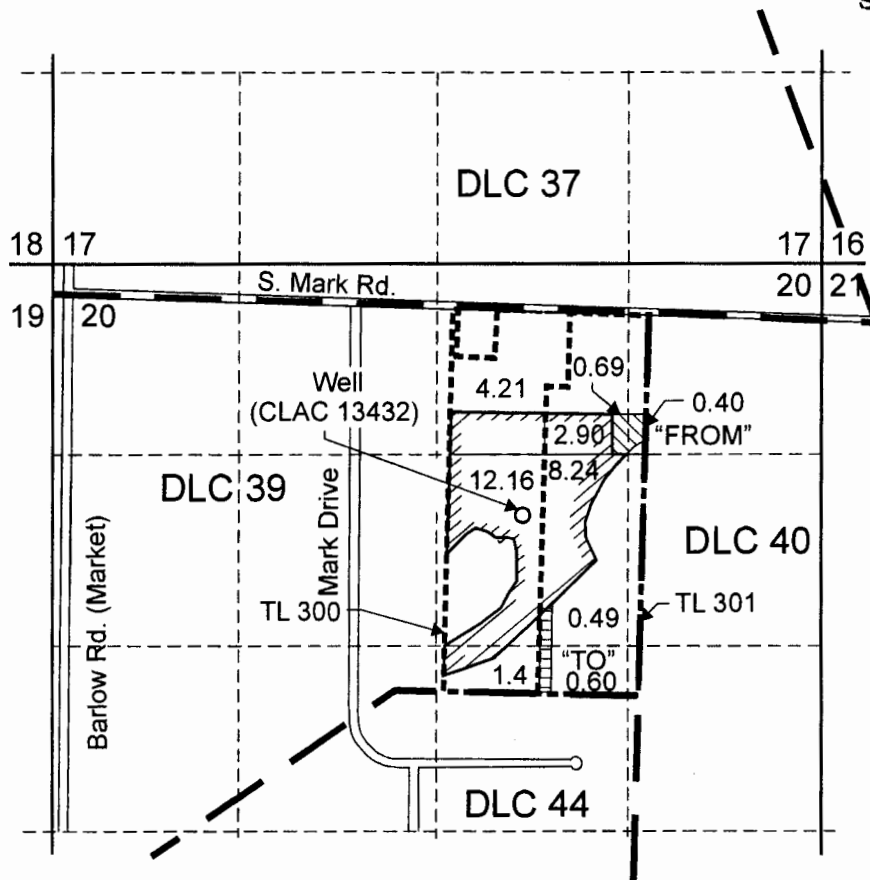

[Handwritten signature]

T.4S. R.1E. Section 20, W.M.

RECEIVED
 JUN 08 2006
 WATER RESOURCES DEPT
 SALEM, OREGON



Existing well (CLAC 13432) is located 1386 feet south and 858 feet west from the NE corner DLC 39.

-  "From" Area (1.09 Acres) irrigated under a portion of Application G-1698, Permit G-1558, Certificate 31827
-  "To" Area (1.09 Acres).
-  Remaining Right Certificate 31827
-  Tax Lot Boundary



EXPIRATION DATE 6/30/07

T 10194

Scale: 1" = 1,320'

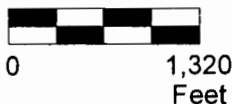

This map was prepared for the purpose of identifying the location of a water right only and is not intended to provide legal dimensions or location of property ownership lines.



Map to Accompany a Water Right Transfer

George and Zina Reutov
 T.4S. R.1E. Sec. 20, TL 301

Pacific Hydro-Geology Inc.