

Superseded

TOWNSHIP 16 SOUTH, RANGE 11 EAST, W.M.

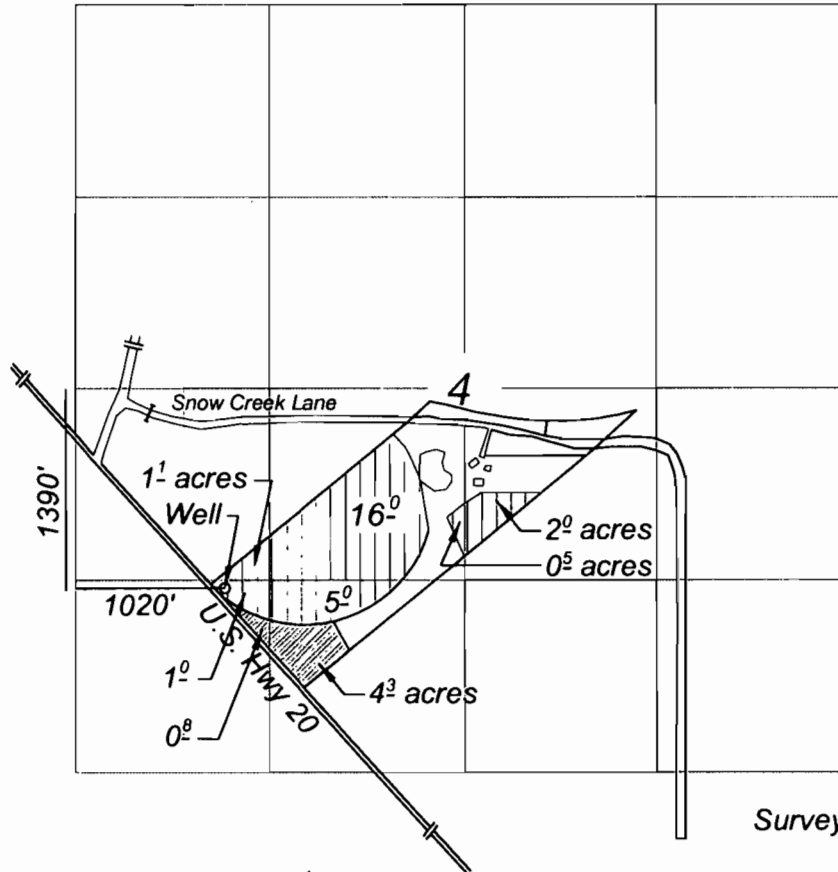

RECEIVED
 JUN 01 2006
 WATER RESOURCES DEPT
 SALEM, OREGON

Surveyed May 15, 2006

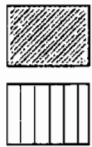

Transfer to Andreson 5.1 acres

Kaczmarek 25.6 acres

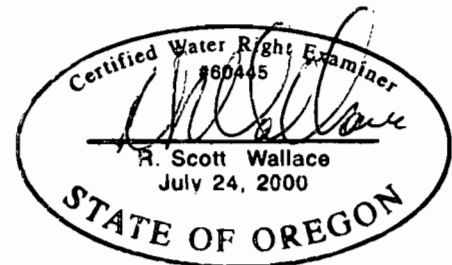

EXPIRATION DATE: 06/30/07

This map is for the purpose of locating a water right only and has no intent to provide legal dimensions or the location of property lines.

Transfer **FROM** Map
 for
 Jayme Kaczmarek
 18201 Snow Creek Lane
 P.O. Box 471
 Bend, Oregon 97701

Permit No. G-12705
 Certificate No. 81534

1" = 1,320'
 SCALE

10195

Copyright © 2006 Kleinfelder, Inc., All rights reserved.



for Jayme Kaczmarek
 18201 Snow Creek Lane
 P.O. Box 471
 Bend, Oregon 97701

Project: #63793 (B01)

May 15, 2006

Transfer FROM Map

L: 2006/PROJECTS/andreson1Mar06

FIGURE

1

PLOTTED: 10 Nov 2008, 12:58pm, crogers

CLAIM OF BENEFICIAL USE MAP

LeAnne and Wallace Kropf
18319 Fryrear Ranch Road
Bend, Oregon 97701

Permit No. G-12705
Application T-10195

TOWNSHIP 15 SOUTH, RANGE 11 EAST, W.M.
SECTION 33 SE/NE



1" = 400'
SCALE

CAD FILE: U:\C\Rogers\112000\11DwgFiles\Kaczmarek\Water\ LAYOUT: Layout1

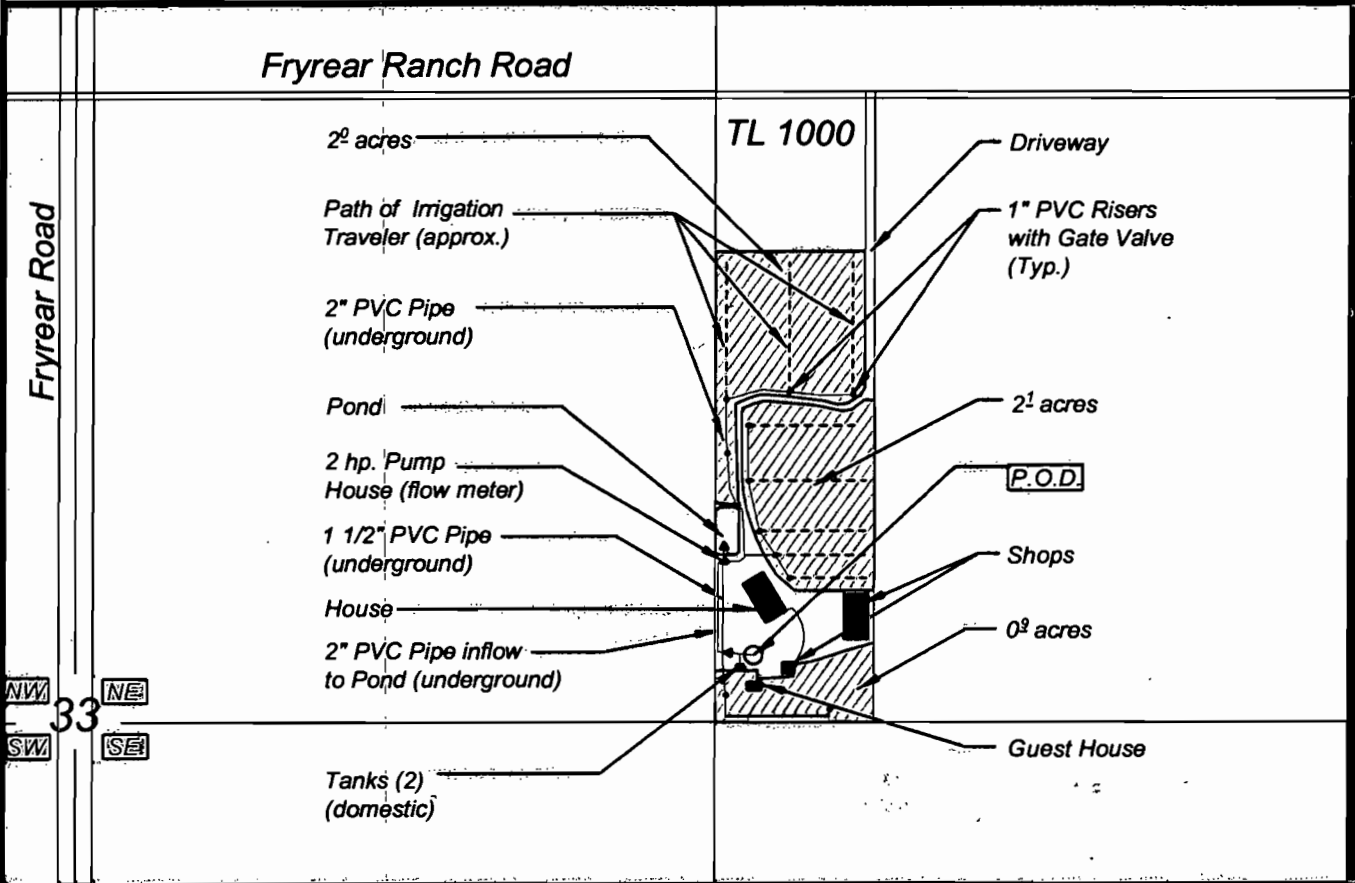

POINT OF DIVERSION LOCATION:
2500' south & 1400' east of the
north quarter corner of Section 33
Site Inspection - August 26, 2008

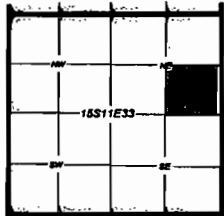
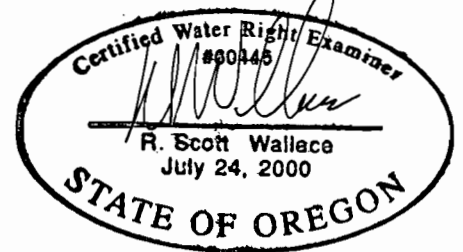

PLSS Locator Map

RECEIVED

DEC 01 2008

WATER RESOURCES DEPT
SALEM, OREGON

EXPIRATION DATE: 06/30/09

This map is for the purpose of locating a water right only and has no intent to provide legal dimensions or the location of property lines.

The information included on this graphic representation has been compiled from a variety of sources and is subject to change without notice. Kleinfielder makes no representations or warranties, express or implied, as to accuracy, completeness, timeliness, or rights to the use of such information. This document is not intended for use as a land survey product nor is it designed or intended as a construction design document. The use or misuse of the information contained on this graphic representation is at the sole risk of the party using or obtaining the information.



PROJECT NO.	96999 A01
DRAWN:	OCTOBER 2008
DRAWN BY:	CGR
CHECKED BY:	RSW
FILE NAME:	kropfT0rev.dwg

CLAIM OF BENEFICIAL USE MAP

KROPF WATER RIGHTS
18319 FRYREAR RANCH ROAD
BEND, OREGON

FIGURE

1

ATTACHED IMAGES: PowellButteGeo.bmp Images: rasterplt2.jpg
ATTACHED XREFS: BEND, OREGON