

RECEIVED

MAY 19 1996

WATER RESOURCES DEPT  
SALEM, OREGON

# T.4S. R.2W. Sec. 31, 32 & 33, W.M.

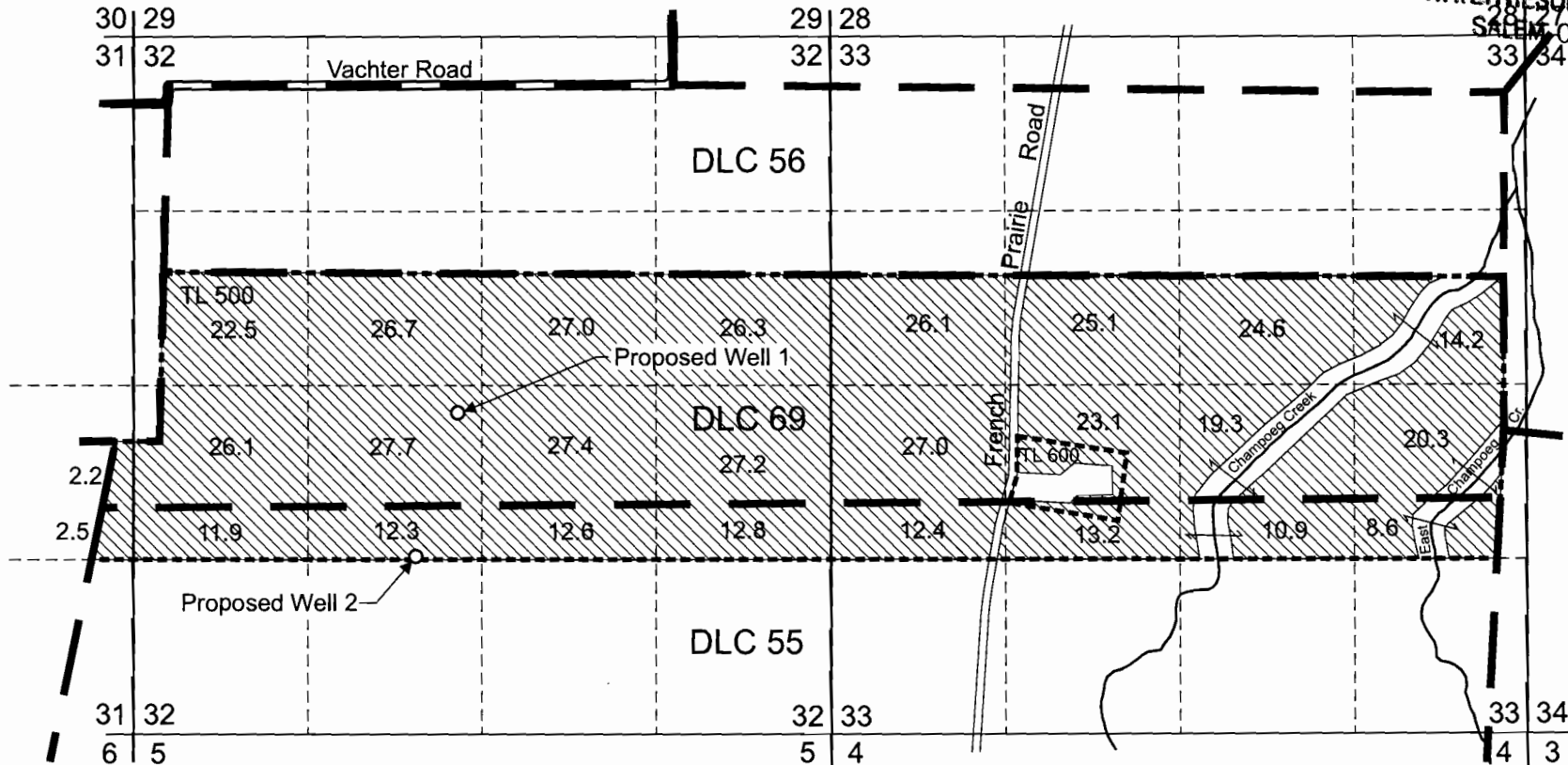

Proposed Well 1 is located 2,430 feet north and 2,460 feet east from the SW corner, Section 32.  
 Proposed Well 2 is located 1,350 feet north and 2,140 feet east from the SW corner, Section 32.

 Area (490.0 Acres) to be covered for nursery operations.

Scale: 1" = 1,320'

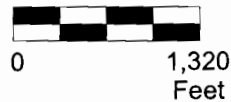

This map was prepared for the purpose of identifying the location of a water right only and is not intended to provide legal dimensions or location of property ownership lines.

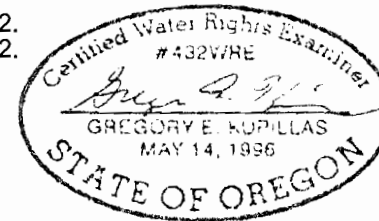

EXPIRATION DATE 6/30/09

Permit Amendment Application Map  
 Application G-16466, Permit G-16132

Pohlschneider Farms  
 T.4S. R.2W. Sec. 31, 32, and 33, W.M.  
 Tax Lots 4 2W 33 500 and 4 2W 33 600

Rvsd. 3/2008

Pacific Hydro-Geology Inc.

*Amended*

PohlschneiderPerAmend2.cdr