



T-8632

RECEIVED

NOV 22 2000

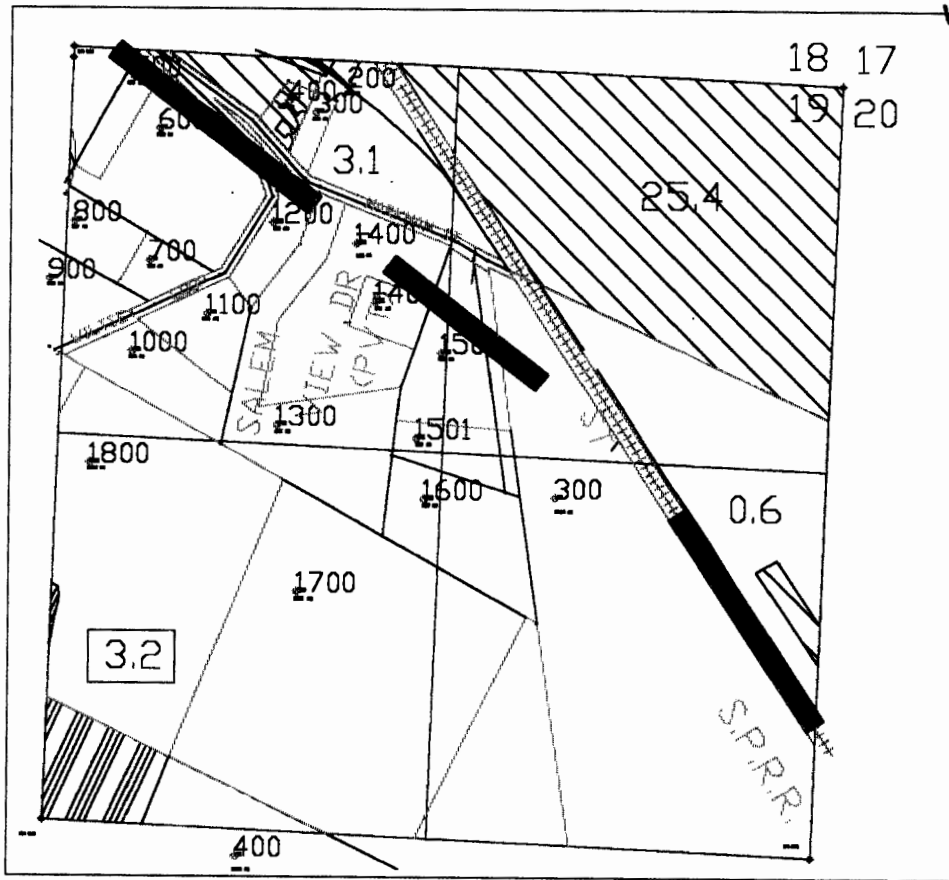

WATER RESOURCES DEPT  
SALEM, OREGON



TRANSFER APPLICATION MAP FOR S.W.C.D.  
08S, 2W, SECTION 19 NE QTR.

SCALE: 1" = 660'

LEGEND

- |  |   |
|--|---|
| 6.2 = E-82 WATER RIGHT (1909) ACREAGE        |  = E-82 WATER RIGHT (1909) |
| <u>6.2</u> = E-82 W.R. TRANSFER FROM ACREAGE |   |
| Ⓢ6.2 = E-82 WR TRANSFER TO ACREAGE           |  = E-82 W.R. TRANSFER FROM |
|  | CERTIFICATE # 54302   |

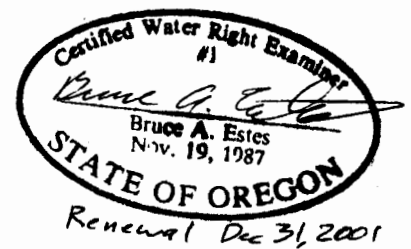

Sheet 1 of 15

This map is for the purpose of  
locating a water right only  
and has no intent to provide  
legal dimensions or the location  
of property lines.

**ESTES SURVEYS**

PO Box 17519	60382 Arnold Rd
Salem, OR 97305-7519	Bend, OR 97702
(503) 585-7593	(541) 382-7391



T-8632

RECEIVED

NOV 22 2000

WATER RESOURCES DEPT.  
SALEM, OREGON

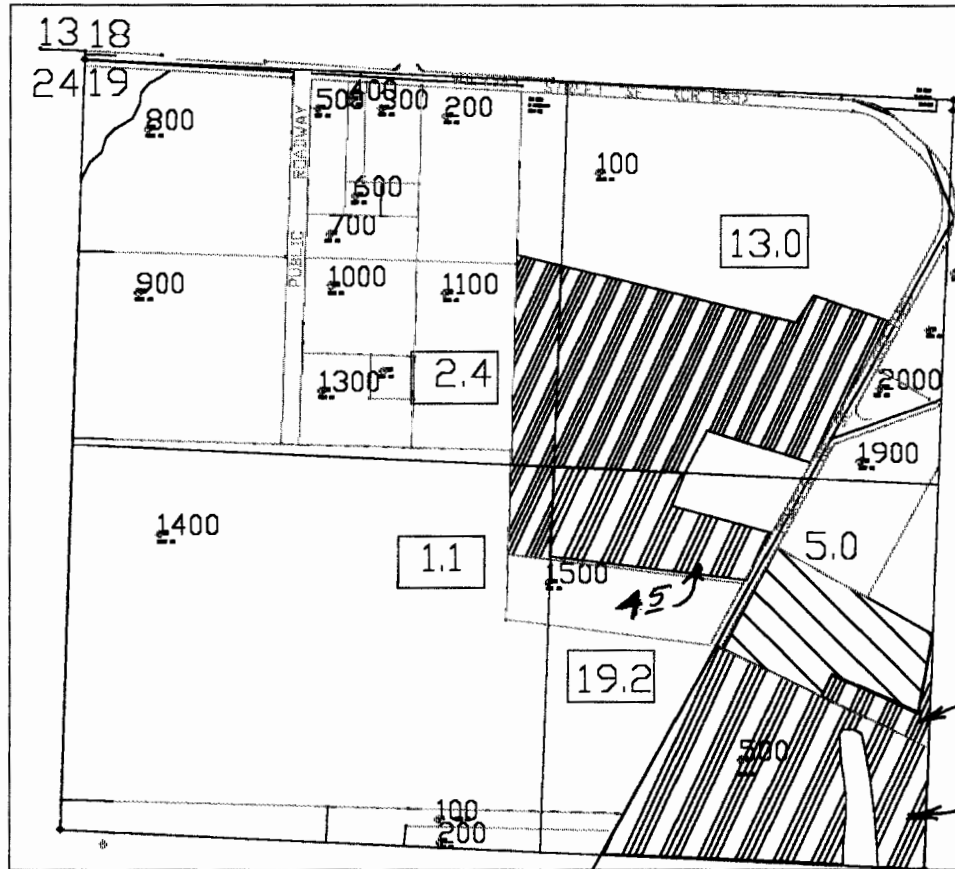

TL 1800 02  
 TL 500 18B

TRANSFER APPLICATION MAP FOR S.W.C.D.  
 08S, 2W, SECTION 19 NW QTR.  
 SCALE: 1" = 660'

LEGEND

6.2 = E-82 WATER RIGHT (1909) ACREAGE		= E-82 WATER RIGHT (1909)
= E-82 W.R. TRANSFER FROM ACREAGE		
= E-82 WR TRANSFER TO ACREAGE		= E-82 W.R. TRANSFER FROM CERTIFICATE # 54302

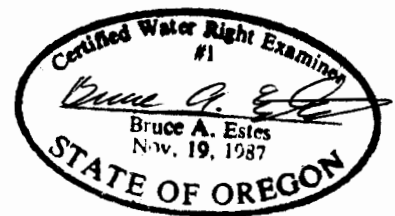

Renewal Dec 31, 2001

Sheet 2 of 15

This map is for the purpose of  
 locating a water right only  
 and has no intent to provide  
 legal dimensions or the location  
 of property lines.

**ESTES SURVEYS**  
 PO Box 17519      60382 Arnold Rd  
 Salem, OR 97305-7519      Bend, OR 97702  
 (503) 585-7593      (541) 382-7391



T-8632

RECEIVED



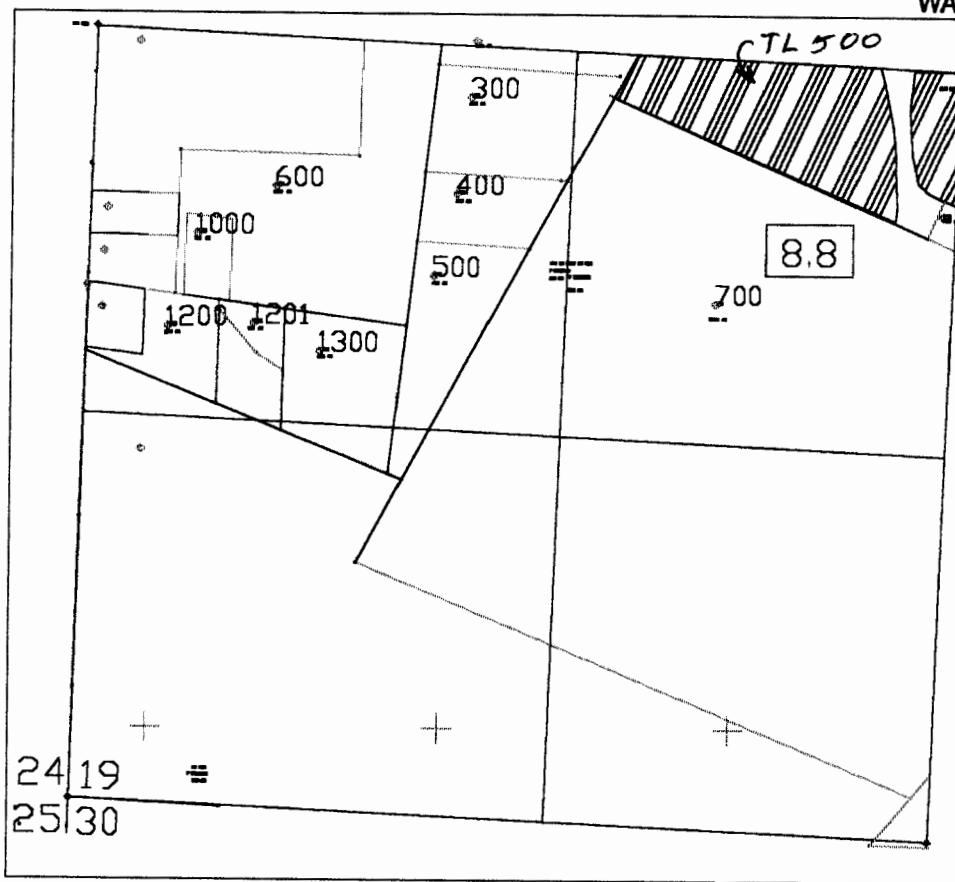

NOV 22 2000

WATER RESOURCES DEPT.  
SALEM, OREGON



TRANSFER APPLICATION MAP FOR S.W.C.D.  
08S, 2W, SECTION 19 SW QTR.  
SCALE: 1" = 660'

LEGEND

- |   |   |   |
|---|---|---|
| 6.2 = E-82 WATER RIGHT (1909) ACREAGE   |  | = E-82 WATER RIGHT (1909)                     |
|  = E-82 W.R. TRANSFER FROM ACREAGE |   |   |
|  = E-82 WR TRANSFER TO ACREAGE     |  | = E-82 W.R. TRANSFER FROM CERTIFICATE # 54302 |

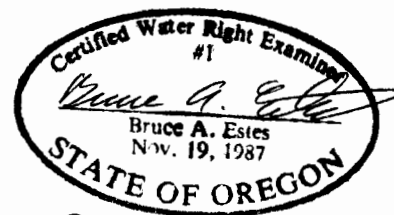

Renewal Dec 31, 2001

Sheet 3 of 15

This map is for the purpose of  
locating a water right only  
and has no intent to provide  
legal dimensions or the location  
of property lines.

ESTES SURVEYS

PO Box 17519	60382 Arnold Rd
Salem, OR 97305-7519	Bend, OR 97702
(503) 585-7593	(541) 382-7391



T-8632

RECEIVED

NOV 22 2000

WATER RESOURCES DEPT.  
SALEM, OREGON

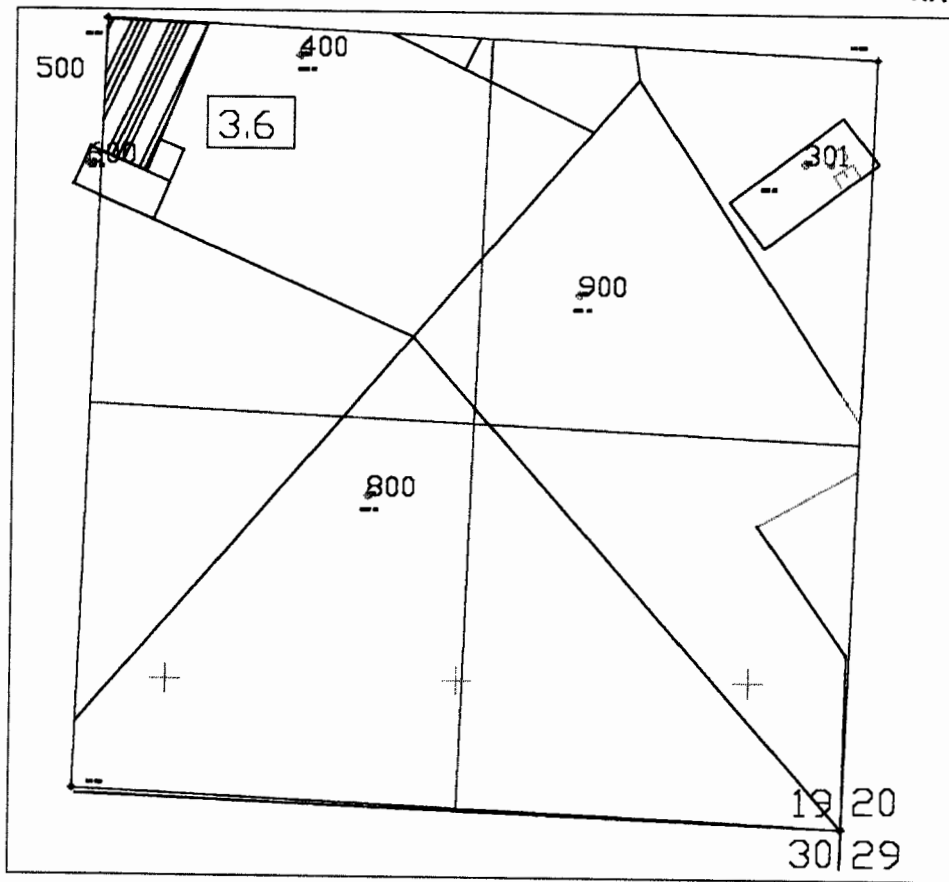

TRANSFER APPLICATION MAP FOR S.W.C.D.  
08S, 2W, SECTION 19 SE QTR.  
SCALE: 1" = 660'

LEGEND

6.2 = E-82 WATER RIGHT (1909) ACREAGE	= E-82 WATER RIGHT (1909)
= E-82 W.R. TRANSFER FROM ACREAGE	
= E-82 WR TRANSFER TO ACREAGE	= E-82 W.R. TRANSFER FROM CERTIFICATE # 54302

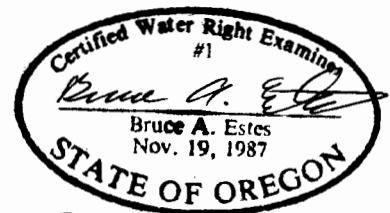

Renewal Dec 31, 2001

Sheet 4 of 15

This map is for the purpose of locating a water right only and has no intent to provide legal dimensions or the location of property lines.

ESTES SURVEYS

PO Box 17519      60382 Arnold Rd  
Salem, OR 97305-7519      Bend, OR 97702  
(503) 585-7593      (541) 382-7391

RECEIVED

NOV 22 2000



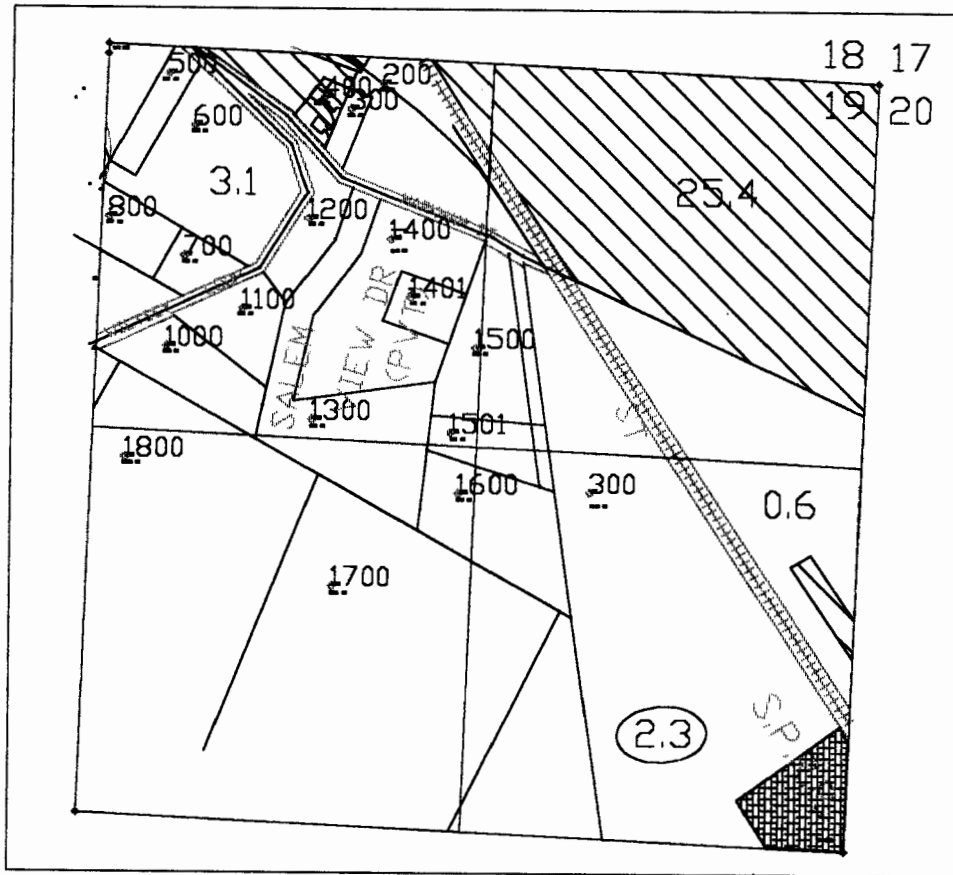

WATER RESOURCES DEPT  
SALEM, OREGON

T-8632



TRANSFER APPLICATION MAP FOR S.W.C.D.  
08S, 2W, SECTION 19 NE QTR.  
SCALE: 1" = 660'

LEGEND

6.2 = E-82 WATER RIGHT (1909) ACREAGE	 = E-82 WATER RIGHT (1909)
 = E-82 W.R. TRANSFER FROM ACREAGE	 = E-82 WR TRANSFER TO
 = E-82 WR TRANSFER TO ACREAGE	

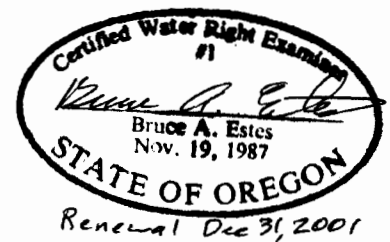

Sheet 5 of 15

This map is for the purpose of  
locating a water right only  
and has no intent to provide  
legal dimensions or the location  
of property lines.

ESTES SURVEYS

PO Box 17519      60382 Arnold Rd  
Salem, OR 97305-7519      Bend, OR 97702  
(503) 585-7593      (541) 382-7391

RECEIVED

NOV 22 2000

WATER RESOURCES DEPT  
SALEM, OREGON



T-8632

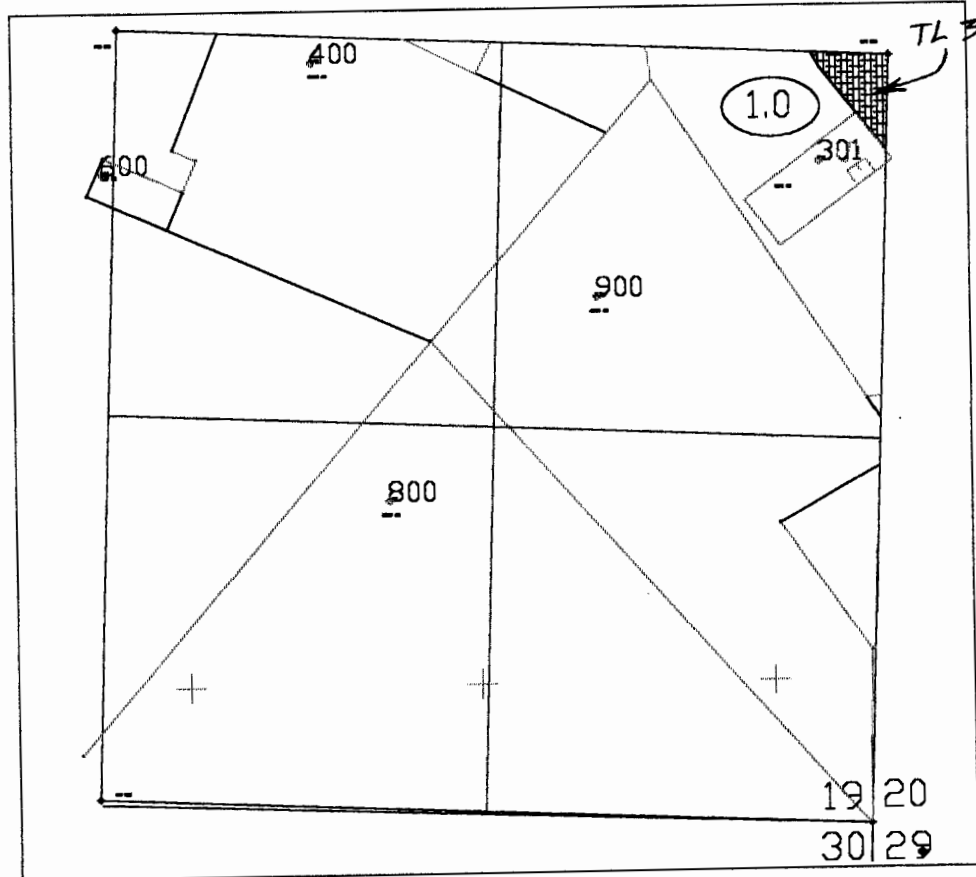

TRANSFER APPLICATION MAP FOR S.W.C.D.  
 08S, 2W, SECTION 19 SE QTR.  
 SCALE: 1" = 660'

LEGEND	
6.2 = E-82 WATER RIGHT (1909) ACREAGE	= E-82 WATER RIGHT (1909)
= E-82 W.R. TRANSFER FROM ACREAGE	
= E-82 WR TRANSFER TO ACREAGE	= E-82 WR TRANSFER TO



Sheet 6 of 15

This map is for the purpose of  
 locating a water right only  
 and has no intent to provide  
 legal dimensions or the location  
 of property lines.

**ESTES SURVEYS**

PO Box 17519      60382 Arnold Rd  
 Salem, OR 97305-7519      Bend, OR 97702  
 (503) 585-7583      (541) 382-7391



T-8632

RECEIVED

NOV 22 2000

WATER RESOURCES DEPT.  
SALEM, OREGON

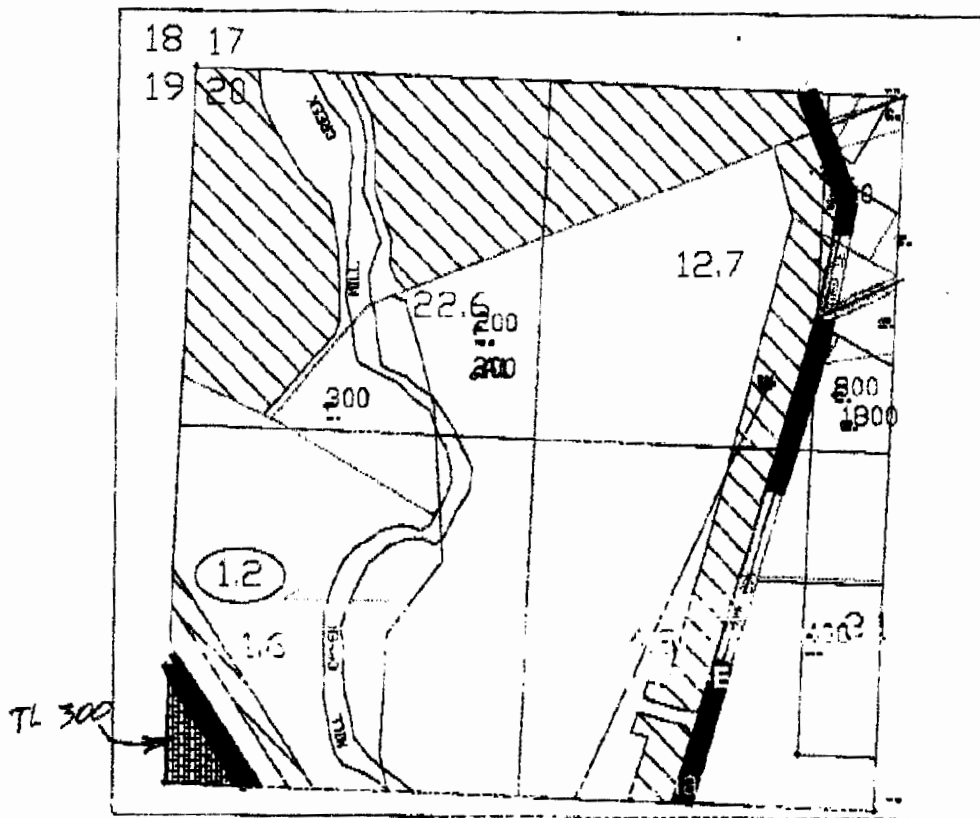

TRANSFER APPLICATION MAP FOR S.W.C.D.  
08S, 2W, SECTION 20 NW QTR.  
SCALE: 1" = 660'

LEGEND

6.2 = E-82 WATER RIGHT (1969) ACREAGE	= E-82 WATER RIGHT (1909)
= E-82 V.R. TRANSFER FROM ACREAGE	
= E-82 WR TRANSFER TO ACREAGE	= E-82 WR TRANSFER TO



Sheet 7 of 15

ESTES SURVEYS

PO Box 17518  
Salem, OR 97305-7518  
(503) 588-7593

60382 Arnold Rd  
Bend, OR 97702  
(541) 382-7391

This map is for the purpose of  
locating a water right only  
and has no intent to provide  
legal dimensions or the location  
of property lines.



T-8632

RECEIVED



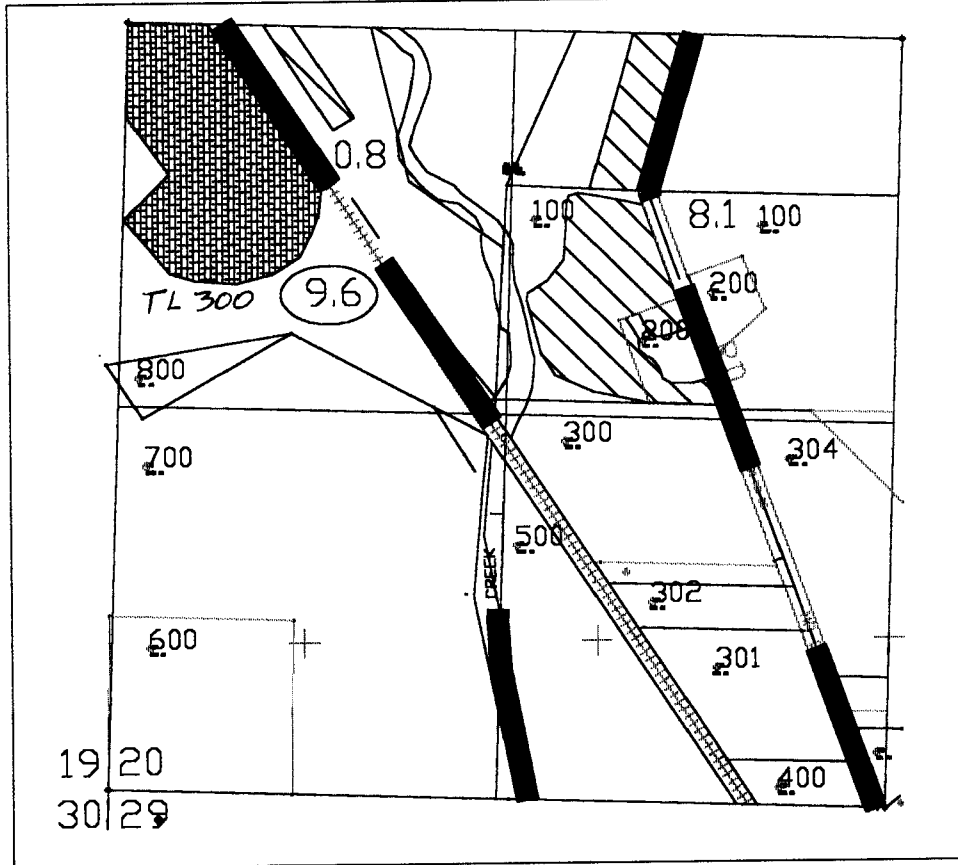

NOV 22 2000

WATER RESOURCES DEPT.  
SALEM, OREGON



TRANSFER APPLICATION MAP FOR S.W.C.D.  
08S, 2W, SECTION 20 SW QTR.  
SCALE: 1" = 660'

LEGEND

6.2 = E-82 WATER RIGHT (1909) ACREAGE		= E-82 WATER RIGHT (1909)
 = E-82 W.R. TRANSFER FROM ACREAGE		
 = E-82 WR TRANSFER TO ACREAGE		= E-82 WR TRANSFER TO

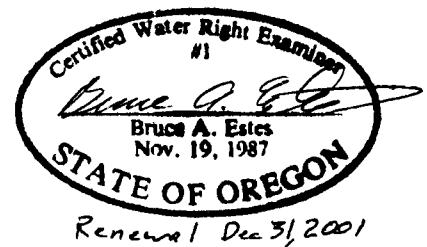

Sheet 8 of 15

This map is for the purpose of  
locating a water right only  
and has no intent to provide  
legal dimensions or the location  
of property lines.

ESTES SURVEYS

PO Box 17519      60382 Arnold Rd  
Salem, OR 97305-7519      Bend, OR 97702  
(503) 585-7593      (541) 382-7391



RECEIVED

NOV 22 2000

WATER RESOURCES DEPT  
SALEM, OREGON

T-8632

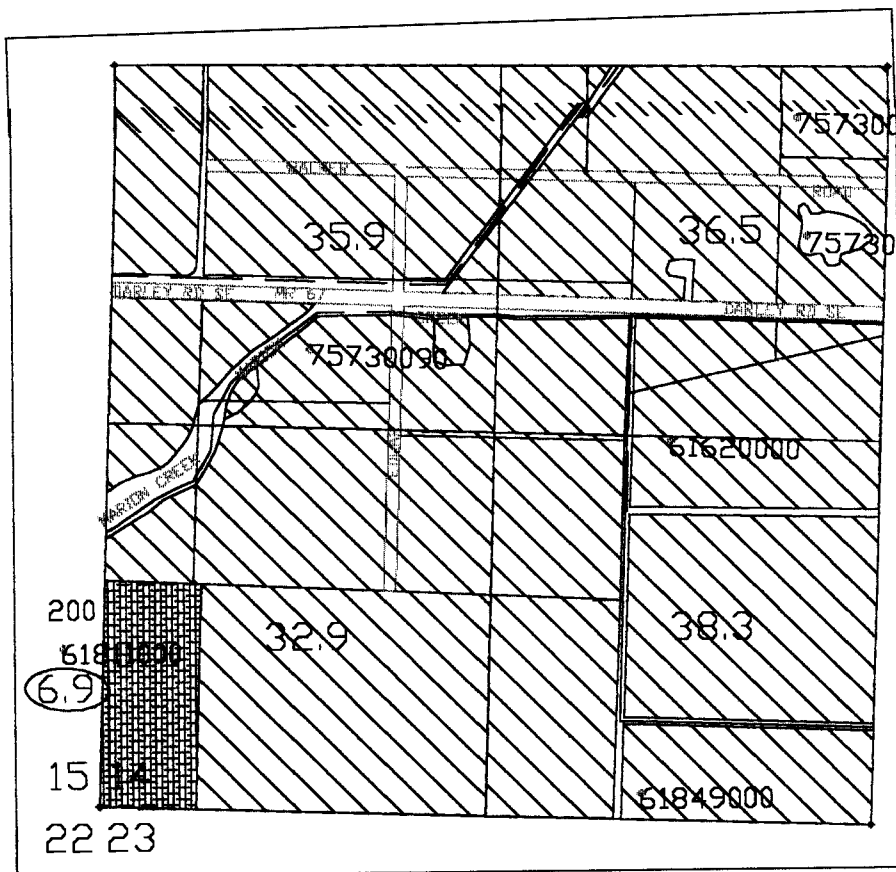

TRANSFER APPLICATION MAP FOR S.W.C.D.  
09S, 2W, SECTION 14 SW QTR.  
SCALE: 1" = 660'

LEGEND	
6.2 = E-82 WATER RIGHT (1909) ACREAGE	= E-82 WATER RIGHT (1909)
= E-82 W.R. TRANSFER FROM ACREAGE	
= E-82 WR TRANSFER TO ACREAGE	= E-82 WR TRANSFER TO

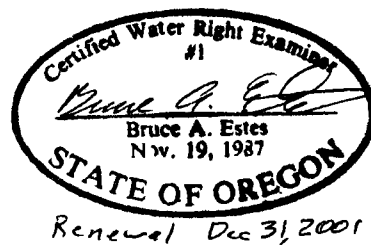

Sheet 9 of 15

This map is for the purpose of  
locating a water right only  
and has no intent to provide  
legal dimensions or the location  
of property lines.

**ESTES SURVEYS**  
 PO Box 17519      60382 Arnold Rd  
 Salem, OR 97305-7519      Bend, OR 97702  
 (503) 585-7593      (541) 382-7391



T-8632

RECEIVED

NOV 22 2001

WATER RESOURCES  
SALEM, OREGON

RECEIVED

NOV 22 2001

WATER RESOURCES  
SALEM, OREGON

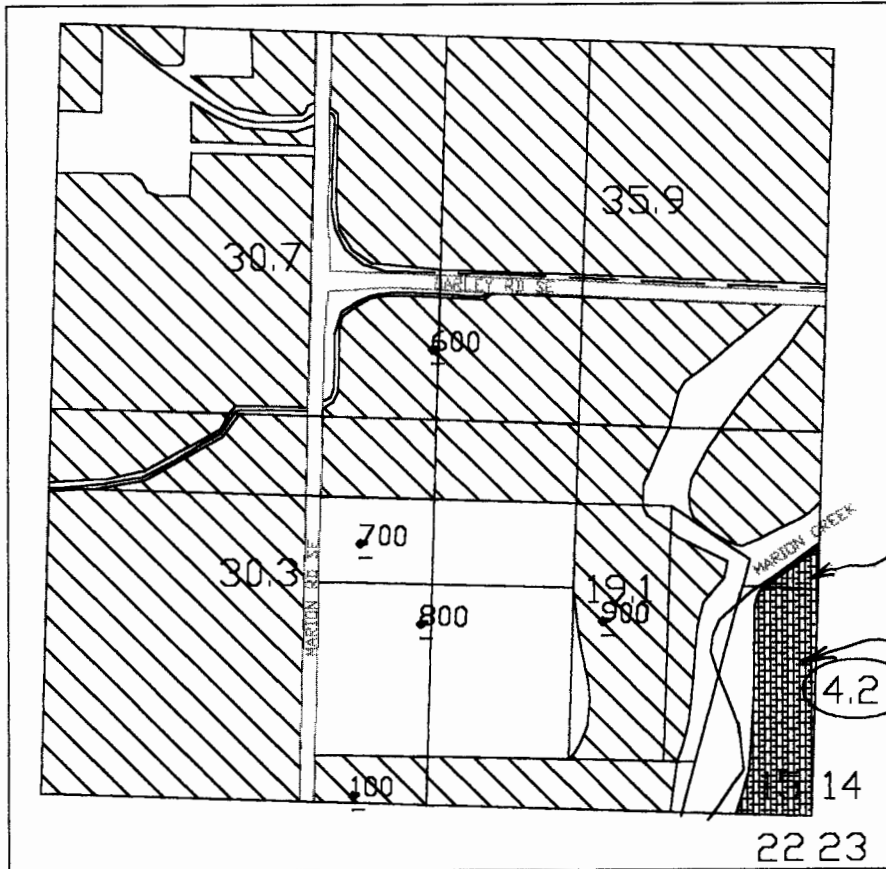

TRANSFER APPLICATION MAP FOR S.W.C.D.  
 09S, 2W, SECTION 15 SE QTR.  
 SCALE: 1" = 660'

LEGEND

6.2 = E-82 WATER RIGHT (1909) ACREAGE		= E-82 WATER RIGHT (1909)
= E-82 W.R. TRANSFER FROM ACREAGE		
= E-82 WR TRANSFER TO ACREAGE		= E-82 WR TRANSFER TO



Renewal Dec 31, 2001

Sheet 10 of 15

This map is for the purpose of  
 locating a water right only  
 and has no intent to provide  
 legal dimensions or the location  
 of property lines.

ESTES SURVEYS

PO Box 17519 60382 Arnold Rd  
 Salem, OR 97305-7519 Bend, OR 97702  
 (503) 585-7593 (541) 382-7391

RECEIVED

NOV 22 2000

WATER RESOURCES DEPT.  
SALEM, OREGON

T-8632

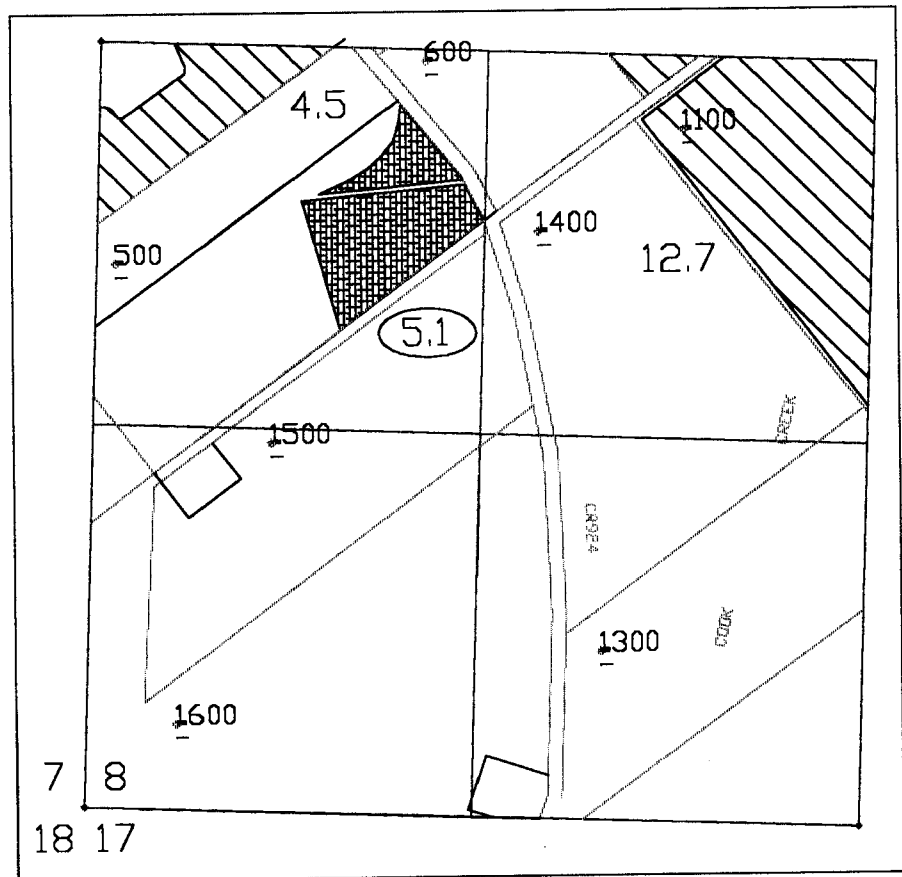

TRANSFER APPLICATION MAP FOR S.W.C.D.  
 09S, 2W, SECTION 8 SW QTR.  
 SCALE: 1" = 660'

LEGEND	
6.2 = E-82 WATER RIGHT (1909) ACREAGE	= E-82 WATER RIGHT (1909)
= E-82 W.R. TRANSFER FROM ACREAGE	= E-82 WR TRANSFER TO
= E-82 WR TRANSFER TO ACREAGE	

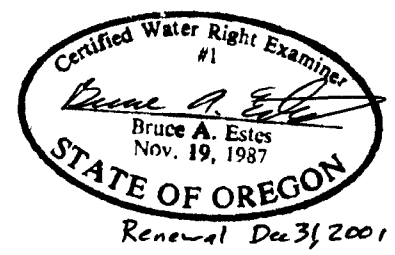

Sheet 11 of 15

This map is for the purpose of locating a water right only and has no intent to provide legal dimensions or the location of property lines.

**ESTES SURVEYS**  
 PO Box 17519      60382 Arnold Rd  
 Salem, OR 97305-7519      Bend, OR 97702  
 (503) 585-7593      (541) 382-7391



T-8632

RECEIVED



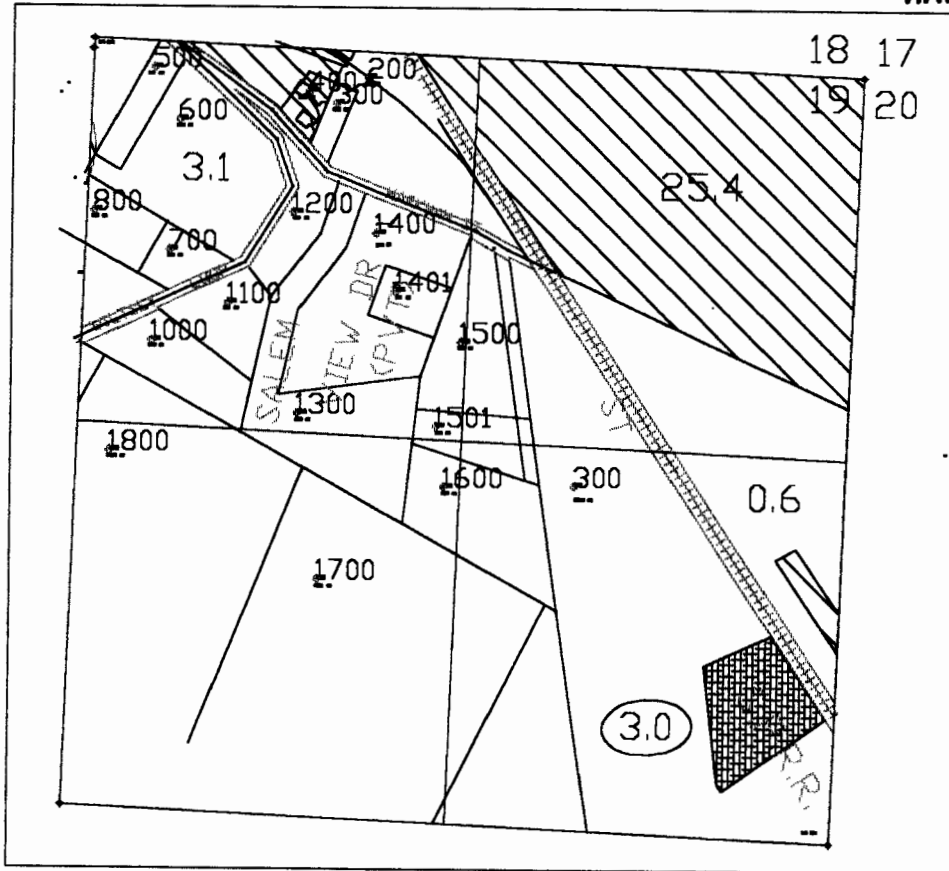

NOV 22 2000

WATER RESOURCES DEPT  
SALEM, OREGON



TRANSFER APPLICATION MAP FOR S.W.C.D.  
 08S, 2W, SECTION 19 NE QTR.  
 SCALE: 1" = 660'

LEGEND

- |   |   |
|---|---|
| 6.2 = E-82 WATER RIGHT (1909) ACREAGE   |  = E-82 WATER RIGHT (1909) |
|  = E-82 W.R. TRANSFER FROM ACREAGE |  = E-82 WR TRANSFER TO     |
|  = E-82 WR TRANSFER TO ACREAGE     |   |



Renewal Dec 31, 2001

Sheet 12 of 15

This map is for the purpose of  
 locating a water right only  
 and has no intent to provide  
 legal dimensions or the location  
 of property lines.

ESTES SURVEYS

PO Box 17519	60382 Arnold Rd
Salem, OR 97305-7519	Bend, OR 97702
(503) 585-7593	(541) 382-7391



T-8632

RECEIVED

NOV 22 2000

WATER RESOURCES DEPT.  
SALEM, OREGON

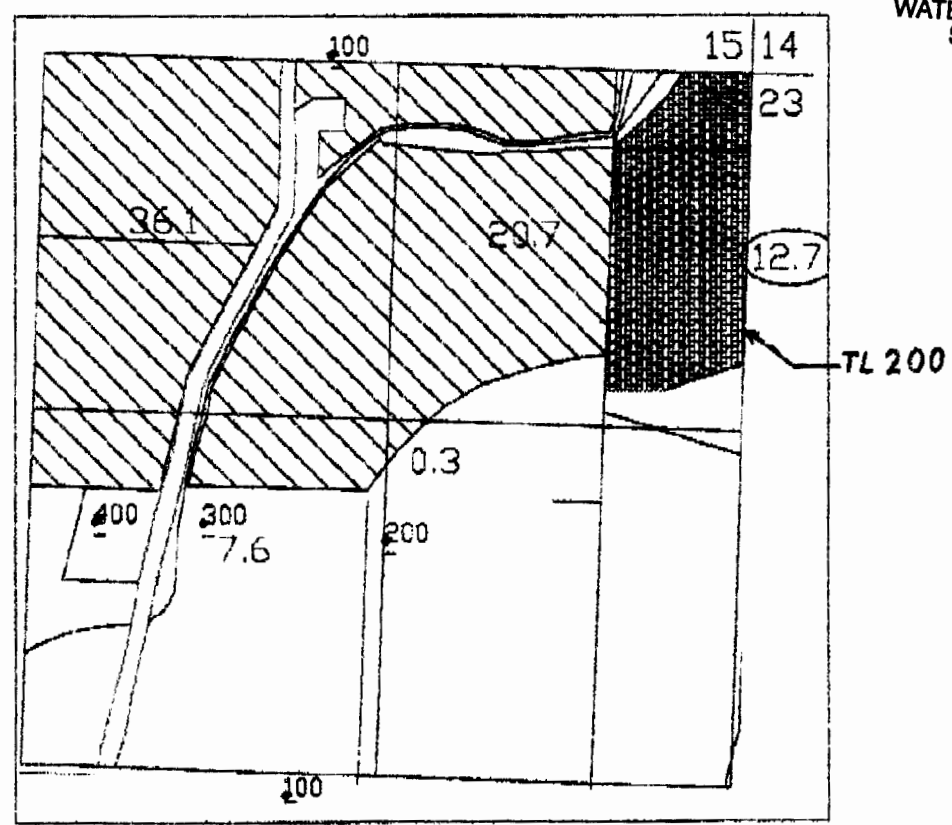

TRANSFER APPLICATION MAP FOR S.W.C.D.  
 09S, 2W, SECTION 22 NE QTR.  
 SCALE: 1" = 660'

LEGEND

6E = E-82 WATER RIGHT (1909) ACREAGE	= E-82 WATER RIGHT (1909)
= W.R. TRANSFER FROM ACREAGE	= WR TRANSFER TO E-82
= WR TRANSFER TO ACREAGE	

This map is for the purpose of locating a water right only and has no intent to provide legal dimensions or the location of property lines.

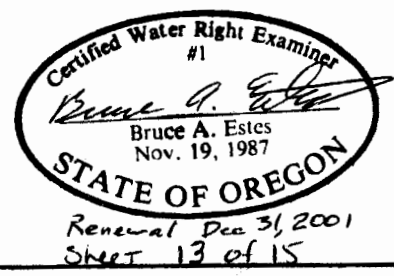

**ESTES SURVEYS**  
 PO Box 17519      60382 Arnold Rd  
 Salem, OR 97305-7519      Bend, OR 97702  
 (503) 585-7593      (541) 382-7391



T-8632 RECEIVED



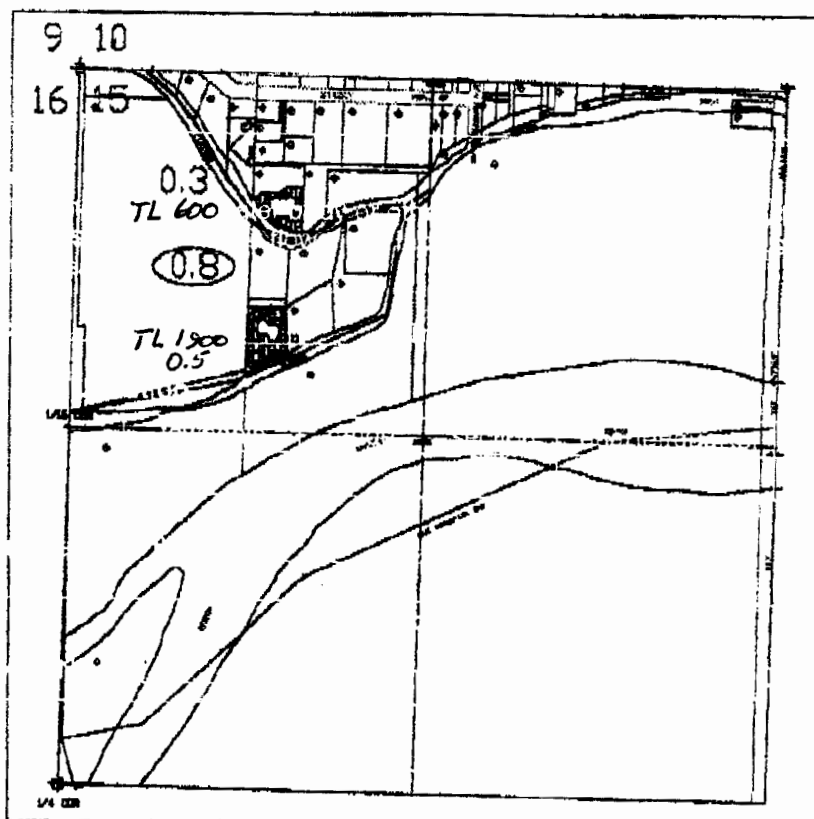

NOV 22 2000

WATER RESOURCES DEPT.  
SALEM, OREGON



TRANSFER APPLICATION MAP FOR S.W.C.D.  
09S, 1W, SECTION 15 NW QTR.  
SCALE: 1" = 660'

LEGEND

6.2 = E-82 WATER RIGHT (1909) ACREAGE	 = 1401 WATER RIGHT (1911)
 = VR. TRANSFER FROM ACREAGE	 = E-82 VR TRANSFER TO
 = VR. TRANSFER TO ACREAGE	

This map is for the purpose of locating a water right only and has no intent to provide legal dimensions or the location of property lines.

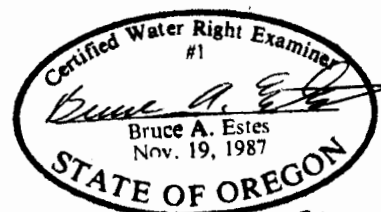

Renewal Dec 31, 2001  
Sheet 14 of 15

ESTES SURVEYS

PO Box 17519      60382 Arnold Rd  
Salem, OR 97305-7519      Bend, OR 97702  
(503) 585-7593      (541) 382-7391



T-8632

**RECEIVED**

NOV 22 2000

WATER RESOURCES DEPT.  
SALEM, OREGON

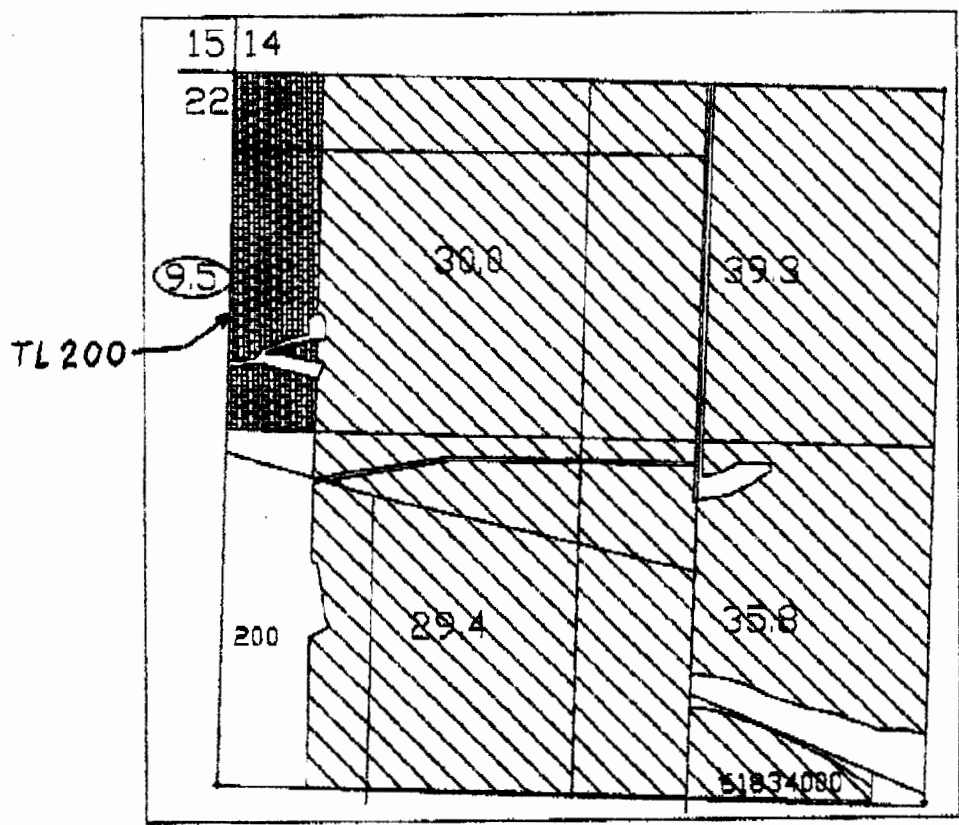

TRANSFER APPLICATION MAP FOR S.W.C.D.  
 09S, 2W, SECTION 23 NW QTR.  
 SCALE: 1" = 660'

**LEGEND**

- |                                       |                           |
|---------------------------------------|---------------------------|
| 6.2 = E-82 WATER RIGHT (1909) ACREAGE | = E-82 WATER RIGHT (1909) |
| = W.R. TRANSFER FROM ACREAGE          | = E-82 WR TRANSFER TO     |
| = W.R. TRANSFER TO ACREAGE            |                           |

This map is for the purpose of locating a water right only and has no intent to provide legal dimensions or the location of property lines.

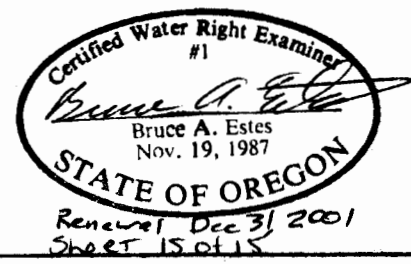

**ESTES SURVEYS**  
 PO Box 17519      60382 Arnold Rd  
 Salem, OR 97305-7519      Bend, OR 97702  
 (503) 585-7593      (541) 382-7391