



T-8633

RECEIVED



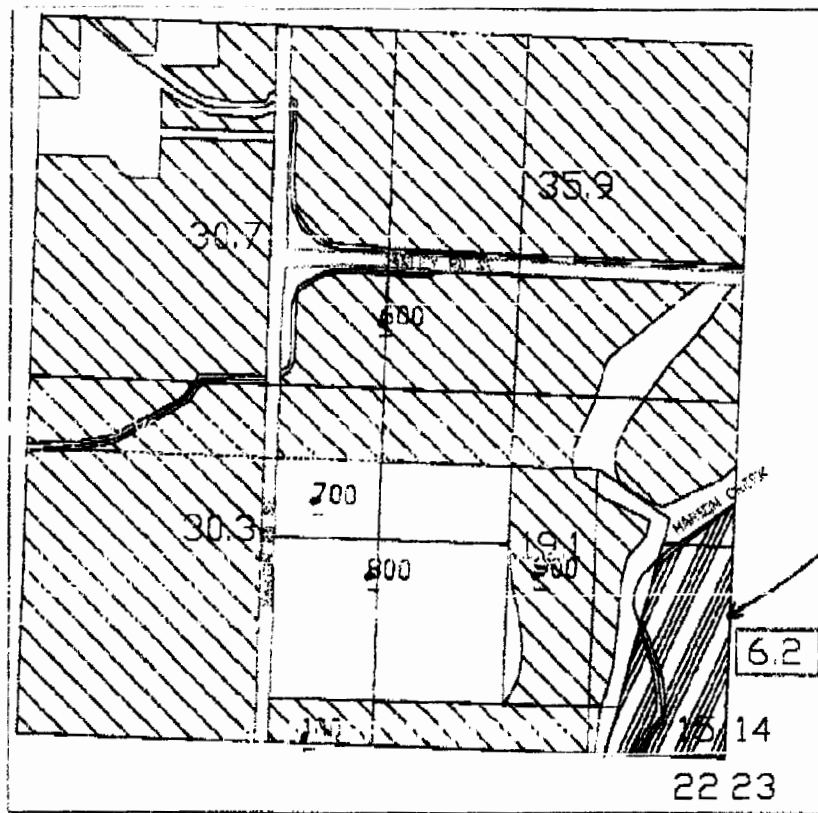

NOV 22 2000

WATER RESOURCES DEPT.
SALEM, OREGON



TRANSFER APPLICATION MAP FOR S.W.C.D.
 09S, 2W, SECTION 15 SE QTR.
 SCALE: 1" = 660'

LEGEND

6.2 = E-82 WATER RIGHT (1909) ACREAGE	 = E-82 WATER RIGHT (1909)
 = W.R. TRANSFER FROM ACREAGE	 = W.R. TRANSFER FROM PERMIT # 51318 & 43080
 = W.R. TRANSFER TO ACREAGE	

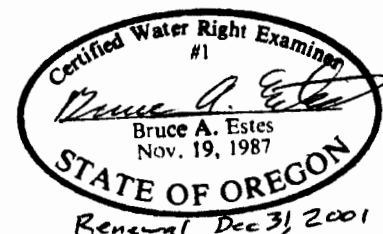

Sheet 1 of 3

This map is for the purpose of locating a water right only and has no intent to provide legal dimensions or the location of property lines.

ESTES SURVEYS

PO Box 17519 Salem, OR 97305-7519 (503) 585-7593
 60382 Arnold Rd Bend, OR 97702 (541) 382-7391



T-8633

RECEIVED

NOV 22 2000

WATER RESOURCES DEP.
SALEM, OREGON

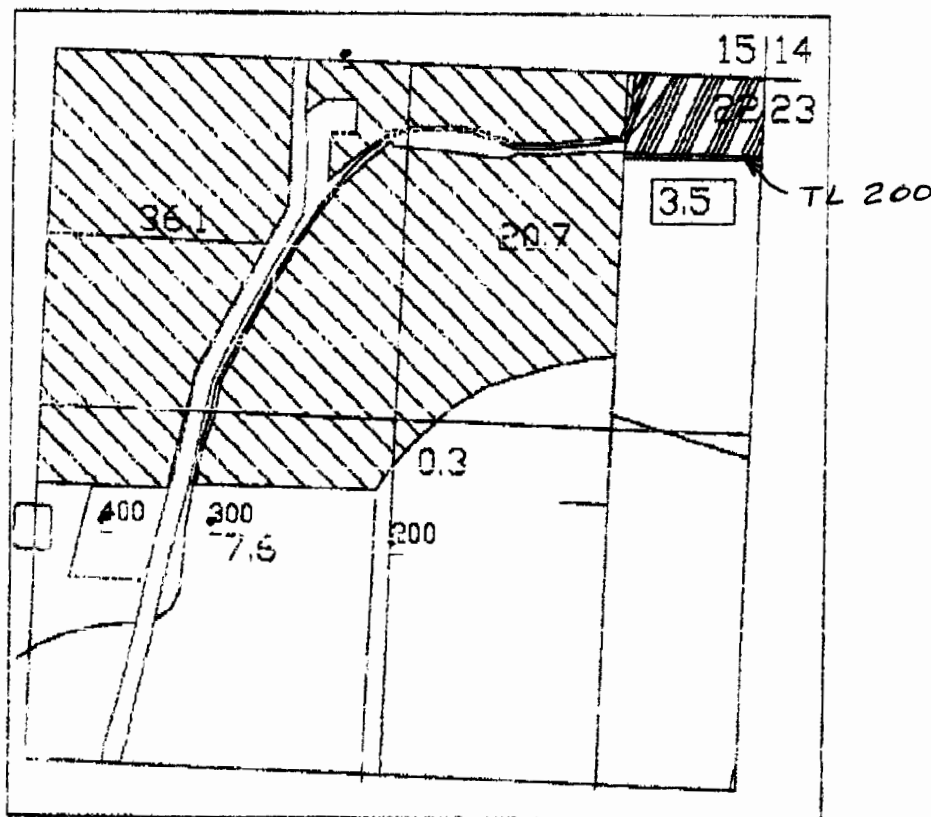

TRANSFER APPLICATION MAP FOR S.W.C.D.
 09S, 2W, SECTION 22 NE QTR.
 SCALE: 1" = 660'

LEGEND

6.2 = E-82 WATER RIGHT (1909) ACREAGE		= E-82 WATER RIGHT (1909)
= V.R. TRANSFER FROM ACREAGE		= V.R. TRANSFER FROM PERMIT # 43080 & 51918
= V.R. TRANSFER TO ACREAGE		

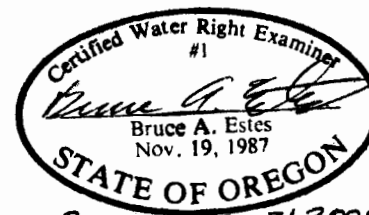

Sheet 2 of 3

This map is for the purpose of locating a water right only and has no intent to provide legal dimensions or the location of property lines.

ESTES SURVEYS

PO Box 17519
 Salem, OR 97305-7519
 (503) 585-7593

60382 Arnold Rd
 Bend, OR 97702
 (541) 382-7391



T-8633

RECEIVED

NOV 22 2000

WATER RESOURCES DEPT.
SALEM, OREGON

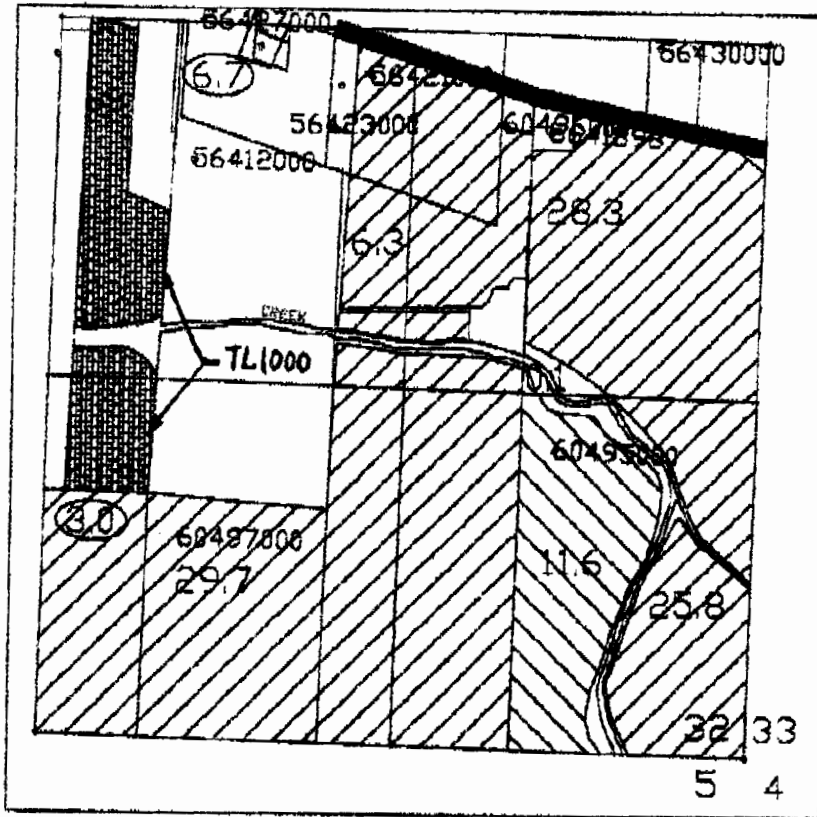

TRANSFER APPLICATION MAP FOR S.W.C.D.
 08S, 1W, SECTION 32 SE QTR.
 SCALE: 1" = 660'

LEGEND

6.2 = EXISTING WATER RIGHT ACREAGE	= E-82 WATER RIGHT (1909)
= V.R. TRANSFER FROM ACREAGE	= 140L WATER RIGHT (1911)
= V.R. TRANSFER TO ACREAGE	= PERMIT 43000 & 51318 VR TRANSFER TO

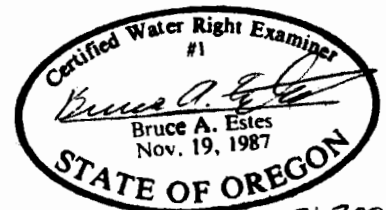

Renewal Dec 31, 2001

Sheet 3 of 3

This map is for the purpose of
 locating a water right only
 and has no intent to provide
 legal dimensions or the location
 of property lines.

ESTES SURVEYS

PO Box 17519
 Salem, OR 97305-7519
 (503) 585-7593

60382 Arnold Rd
 Bend, OR 97702
 (541) 382-7391