

Copy of final map

SE 1/4 SECTION 13, T29S, R5W, WM

13

AREA TO TRANSFER FROM IRRIGATION TO DOMESTIC USE FOR 2 HOUSES
PARCELS TWO AND THREE TO EACH TRANSFER 0.4 ACRES TO DOMESTIC USE
AREA REMAINING UNDER IRRIGATION (NOT INCLUDED IN TRANSFER)

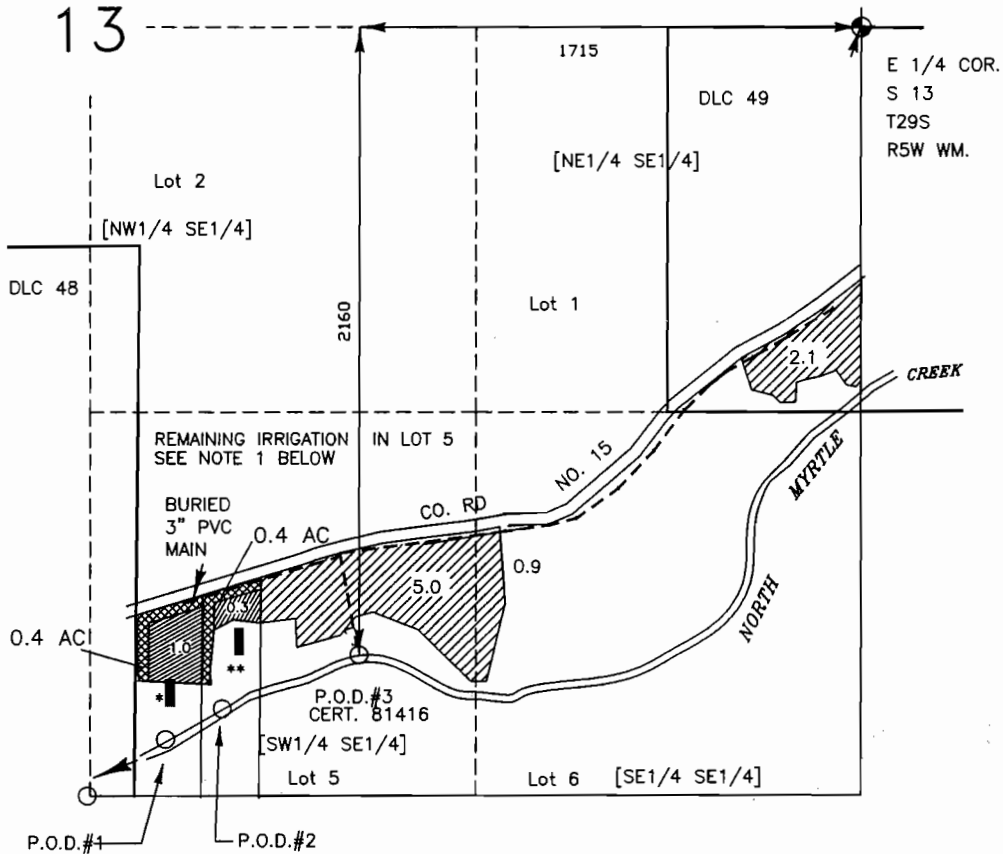
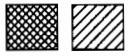

THIS MAP IS TO BE USED FOR WATER RIGHT PURPOSES ONLY

POD #1 200' NORTH & 2380' WEST FROM THE SE CORNER SECTION 13
POD #2 300' NORTH & 2180' WEST FROM THE SE CORNER SECTION 13.

- * PARCEL 2 OF LAND PARTITION 2006-24, TAX LOT 201
ASSESSOR PAGE 29 05 13 (1.0 ACRES IRRIGATION REMAINING)
- ** PARCEL 3 OF LAND PARTITION 2006-24, TAX LOT 202
ASSESSOR PAGE 29 05 13 (0.3 ACRES IRRIGATION REMAINING)

POD 1 AND 2 ARE FOR DOMESTIC USE AND ADDITIONAL PODs FOR IRRIGATION.

HOUSES ARE NOT CONSTRUCTED AS OF APPLICATION DATE.
HOUSES MAY BE LOCATED ANYWHERE ON EACH PARCEL.

MAP TO ACCOMPANY TRANSFER APPLICATION PERMIT NO. 47919, CERTIFICATE NO. 81416

IN NAME OF *Stanley E. Tenold* BY:

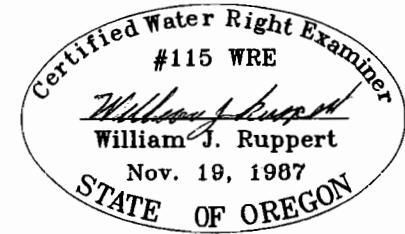

EXPIRES 12/64/08

WILLIAM J. RUPPERT
P.O. BOX 1564
MYRTLE CREEK, OR 97457
JAN. 26, 2007
REV. JUNE 18, 2007
REV. AUG. 16, 2007



0 330 660 1320

SCALE
SCALE 8"=1MILE

NOTE 1
1.0 ACRES IN TAXLOT 201
0.3 ACRES IN TAXLOT 202
5.0 ACRES NOT IN TRANSFER
6.3 ACRES IN GOV. LOT 5

Transfer
SW 1/4 T.6.201 Domestic + 1.0 ac Irr (0.312 acs)
T.6.202 Domestic + 0.3 ac Irr (0.204 acs)
3.0 ac Irr + 1.3 ac 0.016 acs

NESE RR. 2.1 Irr
SWSE Domestic + 5.0 Irr
SESE 0.4 Irr
2.0 acs + 8.0 Irr (6.1 acs)

RECEIVED
0.226 acs transferred from irrigation
Priority 0.126 acs for Irr - 0.226 acs transferred = 0.100 acs remaining for Irr

AUG 24 2007

WATER RESOURCES DEPT
SALEM, OREGON