

MAP TO ACCOMPANY APPLICATION  
 FOR WATER RIGHT TRANSFER  
 PERMIT 4528 CERTIFICATE 4863  
 LOCATED WITHIN  
 LOTS 6 & 7 AND SE 1/4, SW 1/4,  
 SECTION 6, T. 2 S., R. 26 E., W.M.  
 MORROW COUNTY, OREGON  
 APPLICANT: JIM STARR

T-8637

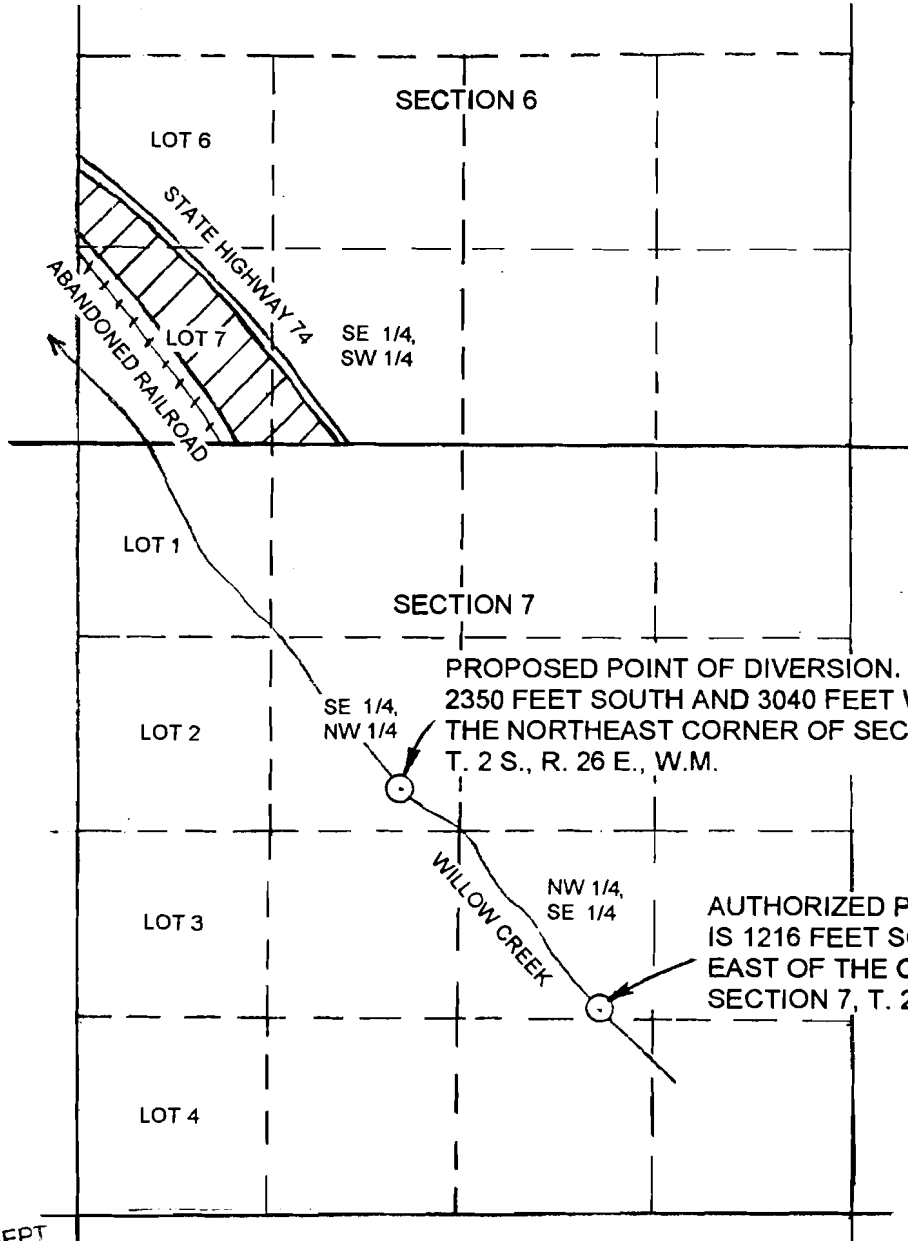

SCALE:  
 1" = 1320'

AUTHORIZED POINT OF DIVERSION  
 IS 1216 FEET SOUTH AND 958 FEET  
 EAST OF THE CENTER 1/4 CORNER,  
 SECTION 7, T. 2 S., R. 26 E., W.M.

PROPOSED POINT OF DIVERSION.  
 2350 FEET SOUTH AND 3040 FEET WEST OF  
 THE NORTHEAST CORNER OF  
 SECTION 7,  
 T. 2 S., R. 26 E., W.M.

**RECEIVED**

NOV 29 2000

WATER RESOURCES DEPT  
 SALEM, OREGON

⊙ = AUTHORIZED PLACE OF USE

THIS MAP IS PREPARED FOR  
 THE EXPRESS PURPOSE TO  
 SHOW WATER APPROPRIATION  
 AND USE. IT IS NOT  
 INTENDED TO SHOW OR LOCATE  
 PROPERTY OWNERSHIP LINES.

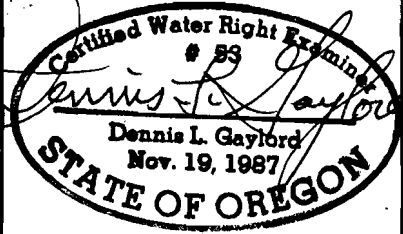

DENNIS L. GAYLORD, CWRE  
 71614 S.W. LAKE DRIVE  
 PENDLETON, OR 97801  
 541-276-6260

MAY 23, 2000



RENEWS JUNE 30, 2001