

T.2S.R.2E.W.M.

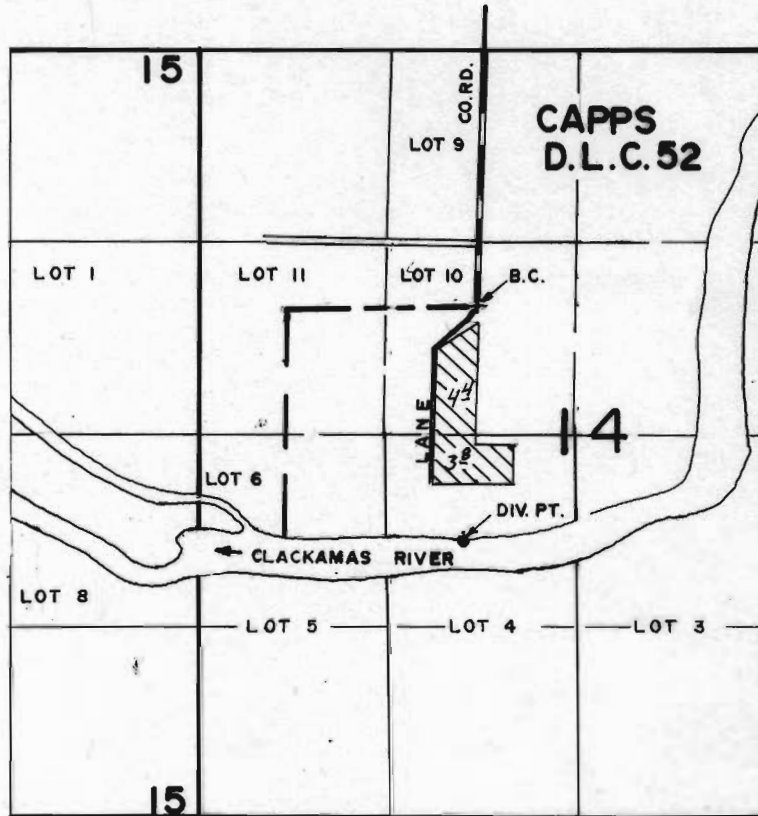

DIV. PT. LOC.: 1600' S. & 120' W. FROM RE-ENTRANT COR. CAPPS D.L.C. 52

FINAL PROOF SURVEY UNDER

Application No. 54013.. Permit No. 40267.....
IN NAME OF

EUGENE...L...S...BARBARA...L...KEMPER

Surveyed MAR 27, 1980, by R.G. MUCKEN.....