

MAP OF WATER RIGHT TRANSFER
 SW1/4NW1/4 Section 32, Township 39 South, Range 7 West
 Willamette Meridian, Josephine County, Oregon

For
 Michael C. and Sherry Lou Shaw
 6438 Holland Loop Road, Cave Junction, OR. 97523

May 15, 2006

REVISED: June 21, 2007

LEGEND



Date: May 15, 2006

Scale 1" = 400'

- Survey Monument
- Denotes Building

▨ Denotes Primary Right Certificate 7160,
 (Volume 7 Page 7160, Priority Date
 1872 for Tract 1, 1908 for Tract 2.
 Decree Right Volume 1 & 5, Page
 254 and 399.

▩ Denotes remaining right area of 14.00 acres
 Certificate 7160, 6.0 acres Tract 1 and 8 acres
 Tract 2. Area not included in transfer T-10211.



Certified Water Right Examiner
 HAROLD L. CENTER, P.L.S., C.W.R.E.
 2604 David Lane – Medford, Or. 97504
 541-535-6108, Fax 541-535-8752
 Oregon C.W.R.E. No. 152
 Certificate Renewal Date – 12-31-2007

This map was prepared for the purpose of
 identifying the location of a water right only
 and is not intended to provide legal dimensions
 or location of property ownership lines.

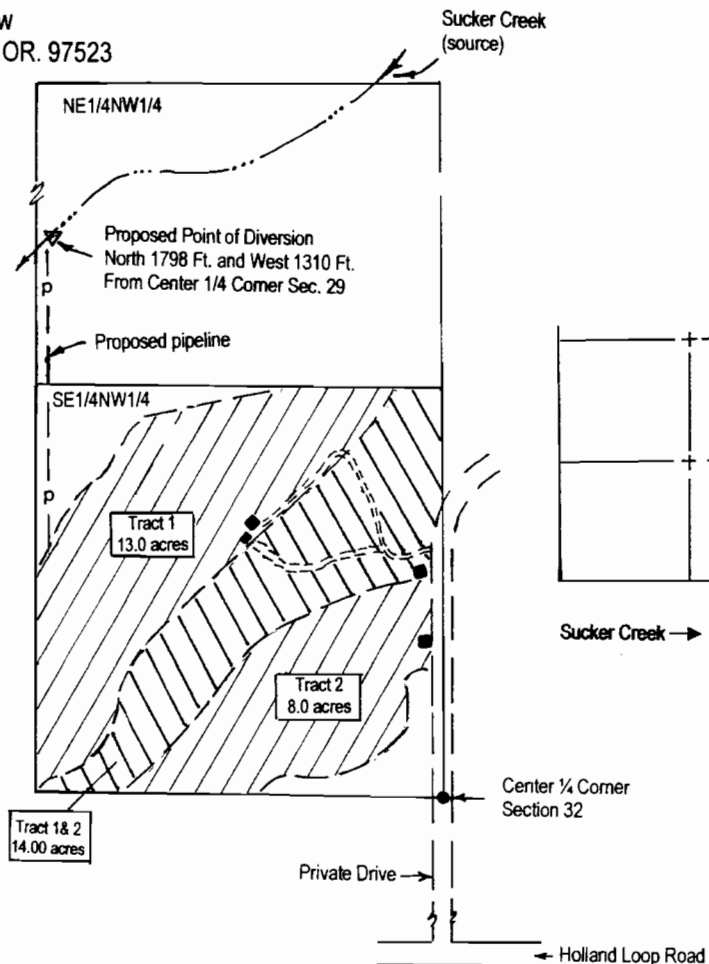

RECEIVED

JUN 27 2007

WATER RESOURCES DEPT
 SALEM, OREGON

T. 39 S. R. 7 W.
 Section 29
 Scale 1" = 1320'

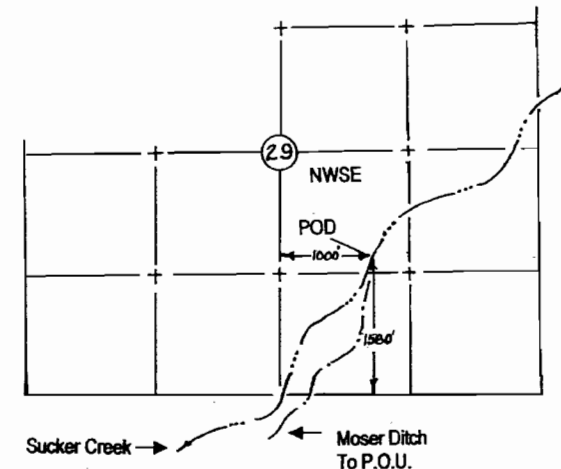

Authorized Point of Diversion: NW1/4SE1/4
 Section 29, T. 39 S., R. 7 W., W. M.; 1580 ft.
 North and 1000 ft. East from South 1/4 Corner
 Section 29.
 Moser Ditch Point of Diversion scaled from
 1995 Aerial Photograph indicates an actual
 Location of 1060 ft. North and 790 ft. East
 from South 1/4 corner Section 29.