

APPLICATION MAP FOR SUPPLEMENTAL

WATER RIGHT PERMIT AMENDMENT AND TRANSFER

POA for Cert 80882 and 80953 and amended alternate POA for permit G-15277

NW 1/4 S. 20; T. 85; R. 39E.; WM Tax lots 200, 201 and 202

Other common to Sections 1718, 1920

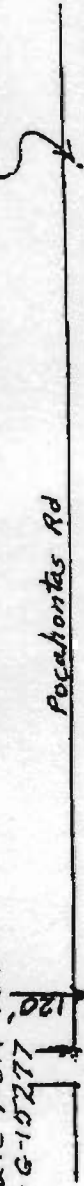

Application No. G-15278
Permit No. G-15277

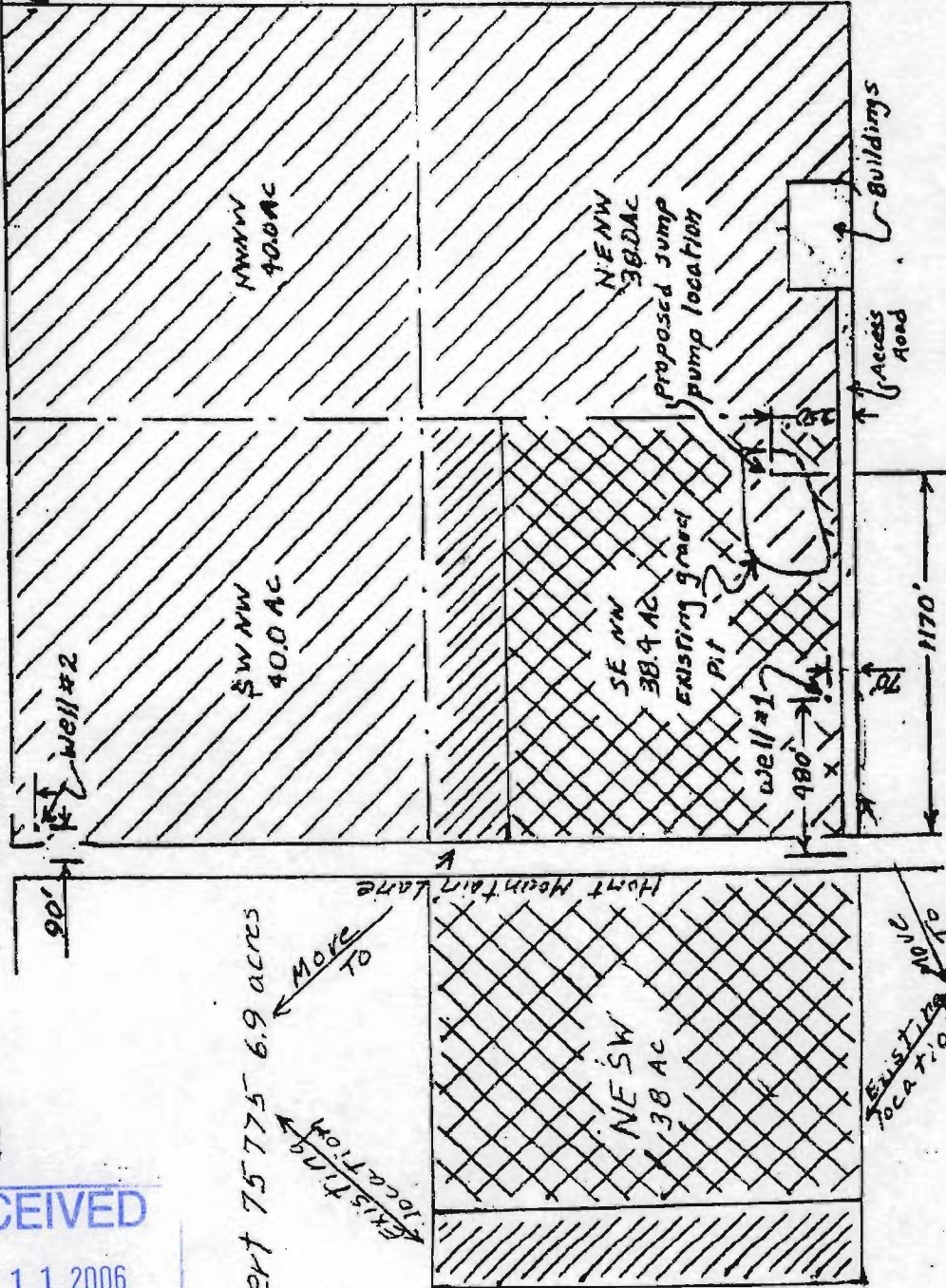

Cert 75775 6.9 acres

EXISTING LOCATION MOVE TO

EXISTING LOCATION MOVE TO

Cert 39250 31.1 acres

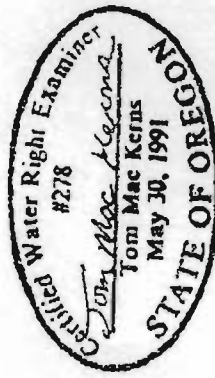

- Land to be irrigated
- Scale 1 inch = 500 ft
- Drawn 12-8-00 TMK
- Revised 1-19-01 TMK
- Revised 8-6-06 TMK

RECEIVED
AUG 11 2006
WATER RESOURCES DEPT
SALEM, OREGON