

TRANSFER OF P.O.D.  
PROPOSED NEW LOCATION

T36S., R15E., SECTION 5, TAxLOT 1500. WM.  
CERTIFICATE 39596  
for  
GLORIA DANLEY



SCALE 1" = 400'

AMENDED MAP FOR T-10306

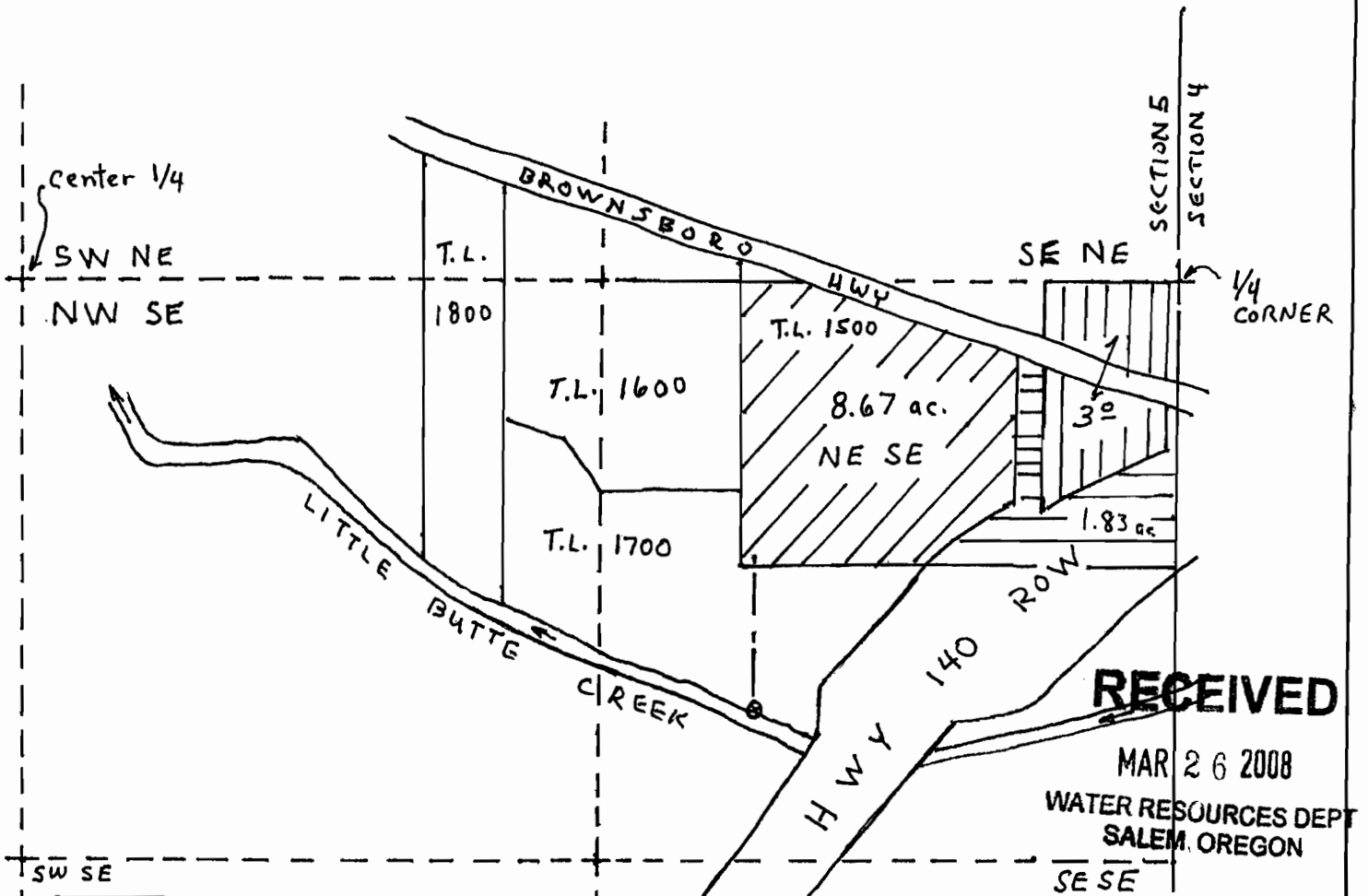

**RECEIVED**

MAR 26 2008

WATER RESOURCES DEPT  
SALEM, OREGON

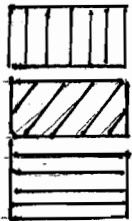

WATER RIGHT - NOT PART OF THIS TRANSFER

WATER RIGHT AFFECTED BY POD TRANSFER

REMAINING WATER RIGHT



RENEWAL DATE: 6-30-08

\* PROPOSED NEW POD LOCATION IS 970 FT  
SOUTH and 950 FT WEST of 1/4 CORNER of SEC. 4&5.

NOTE: THIS MAP IS FOR WATER RIGHT PURPOSES.  
IT IS NOT INTENDED TO BE USED FOR PROPERTY LINE LOCATIONS.