

FINAL PROOF MAP

TO TRANSFER RIGHTS AND
CHANGE POINT OF APPROPRIATION
FOR T-10199

BUCKLEY D. AND KATHRYN CHURCH

TOWNSHIP 26 SOUTH, RANGE 18 EAST, SECTIONS 29 AND 32, W.M.
TAX LOTS: 8000, 8400 AND 8401

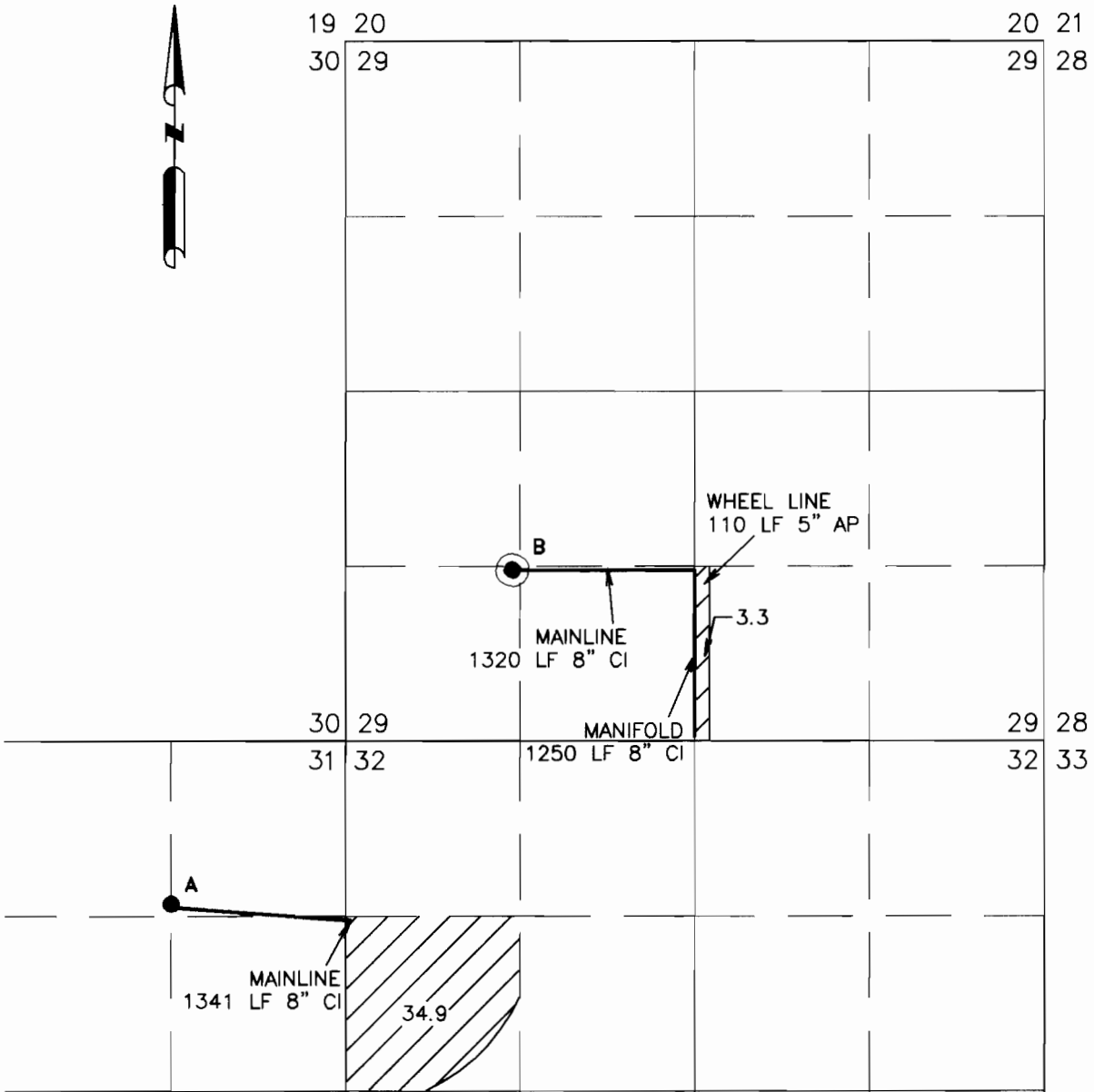

● NEW POINT OF APPROPRIATION

EXISTING WELL FROM PERMIT: G-9018
1410 FEET NORTH AND 1320 FEET EAST
FROM THE CENTER 1/4 CORNER SECTION 31

NEWLY INSTALLED METER IS APPROXIMATELY
3.5 FEET SOUTH ALONG DELIVERY PIPE FROM
CENTER PIVOT.

● NEW POINT OF APPROPRIATION

EXISTING WELL FROM PERMIT: G-9015
1290 FEET NORTH AND 1260 FEET EAST
FROM THE SW CORNER SECTION 29.

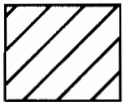

38.2 ACRES FROM G-10043
(CERT # 75536) TO BE
TRANSFERRED, AS SHOWN

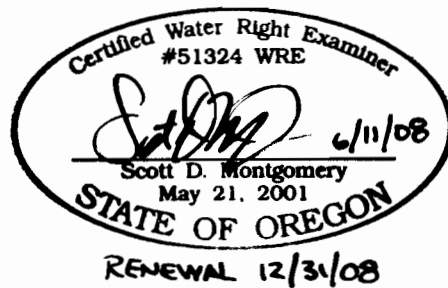

THIS MAP IS FOR THE PURPOSE OF LOCATING A WATER
RIGHT ONLY AND HAS NO INTENT TO PROVIDE LEGAL
DIMENSIONS OR THE LOCATION OF PROPERTY LINES

PREPARED FOR:

BUCKLEY CHURCH
P.O. BOX 787
CHRISTMAS VALLEY, OR 97641

PREPARED BY:



ALL POINTS ENGINEERING AND SURVEYING, INC.
P.O. BOX 767 (CRR) TERREBONNE, OR 97760
(541) 548-5833 www.APEandS.com