

WESTLAND IRRIGATION DISTRICT - SIMPLOT - L&L FARM

T 3N & 2N, R 28EWM
2006 SEASON
TEMPORARY TRANSFER MAP

** PERMIT 25924 CERT 76051
UNDER THIS TRANSFER WILL BECOME
SUPPLEMENTAL TO WATER RIGHT BEING
TRANSFERRED TO THESE ACRES WITH
JR SIMPLOT TO L&L FARMS 2006
TEMPORARY WATER RIGHT TRANSFER

THIS AREA IS OUTSIDE
OF DISTRICT BOUNDARY

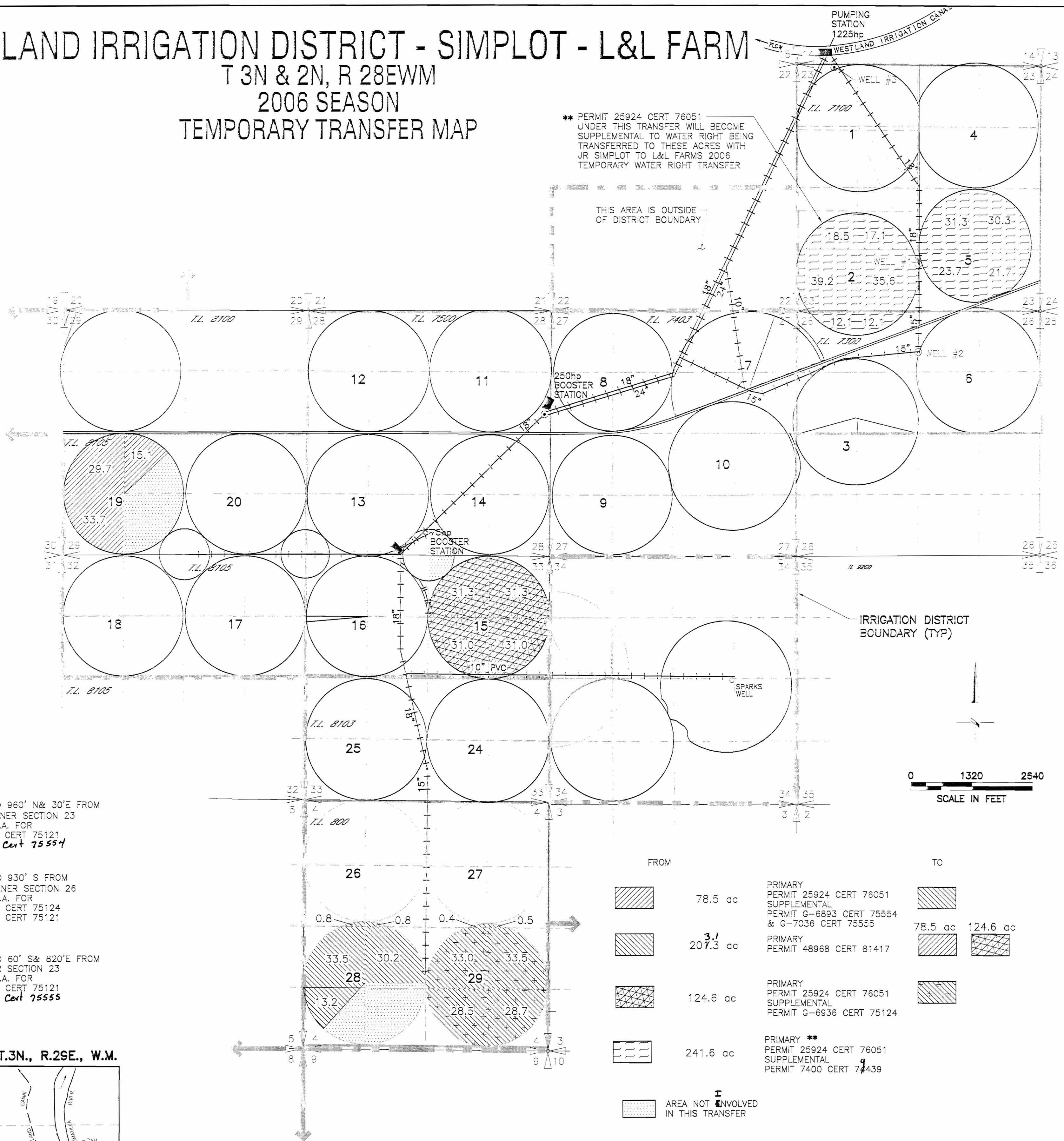

WELL 1 LOCATED 960' N& 30'E FROM
THE S 1/4 CORNER SECTION 23
AUTHORIZED P.O.A. FOR
PERMIT G-8570, CERT 75121
PERMIT G-6893 Cert 75554

WELL 2 LOCATED 930' S FROM
THE N 1/4 CORNER SECTION 26
AUTHORIZED P.O.A. FOR
PERMIT G-6936, CERT 75124
PERMIT G-8570, CERT 75121

WELL 3 LOCATED 60' S& 820'E FROM
THE NW CORNER SECTION 23
AUTHORIZED P.O.A. FOR
PERMIT G-8570, CERT 75121
PERMIT G-7036 Cert 75555

T.3N., R.29E., W.M.

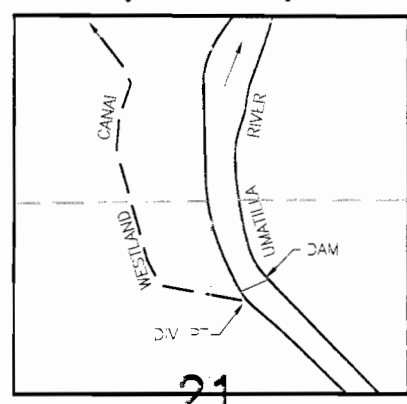

RECEIVED
APR 24 2006
WATER RESOURCES DEPT
SALEM OREGON

DIV PT LCT N.76°45'56"E. 2913.19' FROM W.1/4 COR. SEC 21

NOTE:
THE PURPOSE OF THIS MAP IS TO IDENTIFY THE APPROXIMATE LOCATION
OF THE WATER RIGHT. IT IS NOT INTENDED TO PROVIDE INFORMATION
RELATIVE TO THE LOCATION OF PROPERTY OWNERSHIP BOUNDARY LINES.

FROM	TO
78.5 ac	78.5 ac
207.3 ac	124.6 ac
124.6 ac	124.6 ac
241.6 ac	241.6 ac
AREA NOT INVOLVED IN THIS TRANSFER	AREA NOT INVOLVED IN THIS TRANSFER

DRAWING: H:\CAD\AG\3522\318\3522706.dwg
PRINTED BY: Roger Willard on 04/06/06 10:49 AM
Architects & Engineers
Kennewick, WA 99336

SCM Consultants, Inc.